

A modern lounge area with a green carpet, wooden walls, and contemporary furniture. The room features a long, narrow green carpet runner that transitions into a light grey carpet. The walls are clad in light-colored wood panels. There are several armchairs and a sofa, some with striped cushions. A small table with a metal frame and wooden top is in the foreground. In the background, there are wooden doors with room numbers 302 and 303. A window on the left shows an outdoor area with a bench.

POLYFLOR™
COVERING THE WORLD

COMMERCIAL
& RESIDENTIAL
FLOORING
COLLECTIONS



Imperial War Museum, Duxford, Cambridgeshire, UK
PRODUCTS USED: Classic Mystique PUR

Contents

HOMOGENEOUS	26
HETEROGENEOUS COMPACT 48 ACOUSTIC 56	44
SAFETY GENERAL PURPOSE 76 WET ROOMS 100 COMMERCIAL KITCHENS 108	72
LUXURY VINYL TILES (LVT)	114
LOOSE LAY PLANKS & TILES 166 SHEET 170 INTERLOCKING 178	164
INTERWOVEN VINYL TILES	192
ESD FLOORING	196
SPORT	210
SEMI-FLEXIBLE TILES	214
RUBBER	218
WALL CLADDING	222
EJECTA ACCESSORIES	228

Due to the limitations of printing, decoration and shade may vary slightly from the samples shown.
For final colour selection, actual samples should be seen which can be requested via www.polyflor.com



Sustainable Performance

Across all areas of the business, sustainability is high on the agenda and our strategy is to minimise the environmental impact of our operations and products.

At Polyflor we are clear in the belief that our customers shouldn't have to compromise on performance, choice or budget in order to use products with the lowest impact as positive environmental credentials and benefits are built in to our flooring.

Through numerous environmental assessments, Polyflor products continue to demonstrate that they are environmentally sound, have minimal impact on the environment and will contribute positively on project assessments including BREEAM®, LEED® and Green Star®.

The unique composition of vinyl creates an extremely practical and durable flooring where high quality and high performance come together. Other elements, whether underfoot safety, hygiene, ease of maintenance, durability or aesthetics work hand in glove with the environmental performance of the product, creating a portfolio of multi-functional sustainable floor coverings to suit budgets for both new build and refurbishment schemes.

For more information, take a look at our latest Sustainability Report at www.polyflor.com/sustainability

Welcome to Polyflor

Polyflor is the only UK-based manufacturer of a full range of high quality, high performance resilient floor coverings. Part of James Halstead Plc, with UK headquarters based in Manchester, the James Halstead Group employs over 830 people, has two UK production facilities, extensive warehousing capacity and sales distribution sites based throughout the world supplying commercial and residential vinyl floor coverings.



Here to Help

We can provide advice on the suitability, performance and application of any Polyflor product and support you throughout your project. We work closely with our global distribution partners to ensure that support is mirrored throughout the supply chain.

Contact the Polyflor Customer Technical Services Department (CTSD) either directly in the UK, through your local distributor or via our website www.polyflor.com/contact





Education



Workplace



Health & Care



Retail



Housing



Leisure & Hospitality



Industry

Market Sectors

Whether it's helping the healing or the learning process, designing an inspiring shopping or visitor experience, creating a productive work environment or refurbishing areas of your own home, here at Polyflor we have a vast selection of multi-functional products to suit the specification, scale and budget of your project across a wide variety of sectors.

Floor coverings, when part of the complete design concept, can have a significant impact on the 'look and feel' of a space, enabling the creation of truly bespoke interiors. With significant warehousing capacity and product availability, fast lead times are guaranteed for customers through our extensive network of distribution partners based throughout the UK and around the world.

Whatever your project,
we've got it covered.



Circulation & Corridors



Bathroom & Shower Areas



Consulting Rooms



Receptions

Wards



Theatre Suites



Health & Care

The creation of a safe, clean and comforting environment for patients and staff is paramount within complex and busy health and care establishments.

Floor covering specification will depend upon the function of the area and traffic levels, as well as the need to adhere to strict performance, quality and hygiene requirements.

Hardwearing floor coverings that are easy to clean, offer enhanced slip resistance and acoustic benefits can help create specialist medical areas that are high performance and aesthetically appealing. Design and colour have many functions within a health and care environment, including zoning, wayfinding and can contribute positively to support those being cared for and the staff themselves.

New product development is at the heart of our health and care flooring solutions. Recent innovations include the availability of plainer decoration products for those living with dementia, a stud-free safety flooring range for continually wet areas, and for areas where a quick turnaround is required, a loose lay safety flooring designed for adhesive free installation.



Entrances & Receptions



Classrooms



Circulation Areas & Corridors



Food Service Areas



Changing Rooms



Libraries



Education

In busy education establishments the creation of a safe and stimulating environment which is conducive to learning is essential for pupils and staff alike.

The performance requirement of flooring in education environments can depend upon the function of the space, the age of the pupils, expected activity levels and the intensity of footfall.

Easy to clean, tough and durable floor coverings are often required to cope with the demands of complex learning environments. Polyflor's diverse range of hard wearing, high-design product ranges can be used to create education environments that are both practical and visually appealing, bringing an energy and vibrancy through the use of colour, texture and patterns.



Entrance
& Walkways



Merchandise
Areas



Bespoke Design



Displays



Office
& Stores



Changing Rooms



Retail

Within retail establishments, flooring is one of the hardest working elements of an interior design scheme when it comes to creating an inspirational and memorable space.

Heavy, repeated footfall is a characteristic of retail premises and floor coverings are required to be hardwearing, without compromising on aesthetics or design.

On trend flooring collections that authentically replicate the look of natural materials are developed with the retail sector in mind. Stock availability of these attractive floor coverings in a variety of designs, colours, surface textures, can often be key to ensure that long term roll out programmes can be fulfilled. To avoid disruption and down-time flexible flooring solutions are required and these include loose lay, adhesive-free product ranges for quick turnaround projects. Floor designs can be made even more bespoke with the creative use of inlay accessories.

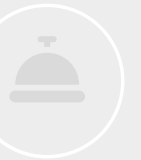

Entrances & Receptions



Wet Areas



Circulation & Stairwells



Galleries



Gyms



Restaurants



Leisure & Hospitality

The flooring requirements of the diverse leisure and hospitality sector depend upon the functionality of the space.

High levels of traffic require a robust, durable flooring, with conformance to internationally recognised standards for fire, slip resistance and acoustics.

The extensive Polyflor portfolio enables the selection of fit-for-purpose products as per the use area specification. A variety of looks can be achieved in order to create unique spaces or a consistent style dependent upon the overall interior design scheme by using a selection of available formats - sheet, tiles and planks in various colours, textures and finishes.

Products that are quick and easy to install, creating minimal disruption are preferable. Vinyl sheet can be welded to create a seamless space, impermeable to water, which combined with a bespoke cleaning regime provides a low maintenance, hygienic flooring solution in leisure and hospitality environments.



Entrance
Foyers



Open Plan
Offices



Breakout
Rooms



Meeting
Rooms



Communal
Kitchens



Toilet &
Bathrooms



Workplace

The choice of floor coverings within a workplace can create a sense of identity for employees as well as providing a safe and secure working environment.

Flooring within a workplace must adhere to health & safety regulations and be durable enough to accommodate varying levels of footfall throughout the day.

Key environmental considerations within the workplace include noise control, underfoot comfort and indoor air quality. Polyflor flooring ranges are classified as low VOC and the availability of floor coverings with an acoustic foam layer can contribute significantly to reducing impact sound and improving underfoot comfort.

When considering design requirements, Light Reflectance Values (LRV) are available and can be used to ensure compliance to building regulations across multi-purpose spaces.



Living Rooms



Bathrooms



Kitchens



Bedrooms

Communal Areas



Entrance & Hallways



Housing

When it comes to choosing flooring for a residential setting, the impact of selecting the correct material should not be underestimated. Polyflor luxury vinyl flooring collections authentically replicate the natural beauty of wood and stone with enhanced durability and easier maintenance.

Flooring within any kind of housing is an opportunity to inject a sense of individuality and style into home interiors. From traditional to contemporary colours, textures and patterns, available in plank, tile or sheet format, the choice is extensive. Combining design and function, recent developments include interlocking planks and tiles for minimum disruption, with built in acoustic properties.

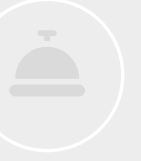

Work Stations



Laboratories



Walkways
& Circulation



Clean Rooms



Toilets & Showers



Servery
& Kitchens



Industry

Polyflor offers an extensive selection of fit-for-purpose products classified as suitable for very heavy commercial environments and intense use areas in a variety of industrial locations.

For areas designed to meet specific static control requirements the Polyflor ESD family of floor coverings feature electrostatic dissipative or conductive properties.

Within specialist environments high standards of cleanliness are often essential and products incorporating a polyurethane reinforcement, providing low maintenance benefits and resisting soiling and scuffing are available.



Product Overview

HOMOGENEOUS

Attractive, high performance flexible vinyl sheet and tile flooring with a mono-layer construction. Available in non-directional or marbled decoration, in a broad palette of colours. A low maintenance, hygienic flooring solution, ideal for the demanding health & care sector and education interiors.

26

Palettone PUR	30
Pearlazzo & Prestige PUR	34
Classic Mystique PUR	36
2000 PUR	38
XL PU	40
Standard XL	42

HETEROGENEOUS

Distinctive, high performance compact sheet vinyl floor coverings in a multi-layer construction. Providing a broad range of engaging and innovative pattern finishes and colour options, the design possibilities are endless. Ideally suited to the demands of commercial and residential interiors.

44

COMPACT

Expona Flow PUR	48
Bloc PUR	52
Forest fx PUR	54

ACOUSTIC

Silentflor PUR	56
Acoustix Forest fx PUR	60
Polysafe Wood fx Acoustix PUR	62
Architex PUR	64
Designatex PUR	66
Secura PUR	68
Acoustifoam	70

SAFETY

Compliant with EN 13845 and engineered to provide slip resistant qualities which are sustainable and assured throughout the products guaranteed life. The collections are ideally suited for specification within a range of commercial environments where there is a risk of spillage or wetness.

72

GENERAL PURPOSE

Polysafe Verona PUR: <i>Original</i>	76
Polysafe Verona PUR: <i>Pure Colours</i>	78
Polysafe QuickLay PUR	80
Polysafe Standard PUR	82
Polysafe Stone fx PUR	84
Polysafe Wood fx PUR	86
Polysafe Wood fx Acoustix PUR	88
Polysafe Mosaic PUR	90
Polysafe Vogue Ultra PUR	92
Polysafe Astral PUR	94
Expona Control PUR	96

WET ROOMS

Polysafe Quattro PUR	100
Polysafe Hydro Evolve	102
Polysafe Hydro	104

COMMERCIAL KITCHENS

Polysafe Apex 55	108
Polysafe Apex	110
Polysafe Ultima	112

LUXURY VINYL TILES

Design-led luxury vinyl plank and tile floor coverings available in multiple size formats. Incorporating a variety of realistic surface textures, the collections authentically capture the latest trends in wood, stone and abstract materials. Ideal for use in commercial and residential interiors.

114

Expona Commercial PUR	118
Expona Bevel Line PUR	126
Expona Design PUR	130
Expona Simplay PUR	134
Expona EnCore Rigid Loc PUR	138
Expona Control PUR	140
Affinity2 ⁵⁵ PUR	142
Camaro PUR	144
Camaro Loc PUR	148
Camaro Rigid Core PUR	152
Vinyl LOC Underlay	156
Colonia PUR	158
LVT Inlay Strips	162

LOOSE LAY

High-design, loose lay floor coverings designed to minimise disruption and downtime. Available in sheet, tile and plank format, adhesive-free ranges can be installed over existing sub floors and can promote excellent indoor air quality. Suitable for use in commercial and residential interiors.

164

PLANKS & TILES

Expona Simplay PUR	168
--------------------	-----

SHEET

Polysafe QuickLay PUR	172
Architex PUR	174
Designatex PUR	176
Secura PUR	178

INTERLOCKING

Expona EnCore Rigid Loc PUR	180
Camaro Loc PUR	182
Camaro Rigid Core PUR	186
Vinyl LOC Underlay	190

INTERWOVEN VINYL TILES

192

A collection of diverse weave designs with a textile structure available in a square tile format. Suitable for use in high footfall environments including offices, hotels and retail spaces as well as residential locations, the collection is a hard wearing, low maintenance option.

Wovon 194

ESD FLOORING

196

Specifically engineered to minimize or eliminate the risk of Electro Static Discharge (ESD) at source. Floor coverings with either static dissipative [SD] or electrostatic conductive [EC] properties are available in sheet, tile and various decorations. Also ideal for hygiene critical locations.

Palettone SD 200
 Finesse SD 202
 Polyflor SD 204
 OHMega EC 206
 Polyflor EC 208
 Conductive ROF 209

SPORT

210

High performance vinyl sheet sports floor covering available in a choice of solid colours and contemporary wood effects. A multi-use sports floor for general sporting activities in a 6.7mm gauge, the range complies with EN 14904 and meets both Sport England and Sport Scotland requirements.

Sport 67 212

SEMI-FLEXIBLE TILES

214

A general purpose vinyl floor tile with a duotone marbling or traditional decoration in a range of popular colours. Featuring a polyurethane surface treatment for ease of maintenance and with excellent durability and performance, the collection is an economical solution for contract situations.

Polyflex Plus PU 216

RUBBER

218

Hard-wearing synthetic rubber floor tile with a low-profile studded surface, available in a choice of contemporary colours. Renowned for durability and comfort underfoot and making a beneficial contribution to impact sound reduction, it is ideal where long life under heavy traffic is required.

SaarFloor Noppe Stud Tile 220

WALL CLADDING

222

A flexible and durable vinyl wall and ceiling cladding that can be welded to create an impervious, seamless finish. In combination with the protection of a polyurethane surface treatment, the cladding is ideal for those areas where hygiene is of critical importance, including clean rooms.

Polyclad Plus PU 224
 Polyclad Pro PU 226

Ejecta Accessories 228

Technical Manual

The Technical Information Manual is intended as a guide to all parties involved in the specification, installation and maintenance of Polyflor vinyl floor coverings.

At Polyflor, our objective is to support the customer, whether it is the architect, the specifier, the contractor or the end user, by providing all the relevant information necessary to ensure that the maximum benefit is gained from our products in use.

We realise that the performance of our products is dependent upon many factors and that the floor covering itself is only one of those factors. Correct subfloor preparation and dryness, the workmanship of the installer, how the product is maintained and the selection of the correct floor covering are all equally important. The Technical Information Manual forms part of that support, together with technically trained Sales Representatives, a knowledgeable Customer Technical Services Department (CTSD), **maintenance courses and an installation training academy.**

For more information, visit www.polyflor.com/technical



HOMOGENEOUS

Attractive, high performance flexible vinyl sheet and tile flooring with a mono-layer construction. Available in non-directional or marbleised decoration, in a broad palette of colours. A low maintenance, hygienic flooring solution, ideal for the demanding health & care sector and education interiors.

Palettone PUR	30
Pearlazzo & Prestige PUR	34
Classic Mystique PUR	36
2000 PUR	38
XL PU	40
Standard XL	42

TECHNICAL DATA	STANDARDS	Palettone PUR	Pearlazzo & Prestige PUR	Classic Mystique PUR	2000 PUR	XL PU	Standard XL
----------------	-----------	---------------	--------------------------	----------------------	----------	-------	-------------

Product Format

Gauge	ISO 24346 (EN 428)	2.0mm	2.0mm	2.0mm	2.0mm, 2.5mm	1.5mm, 2.0mm	1.5mm, 2.0mm
Sheet Size	ISO 24341 (EN 426)	2m x 20m	2m x 20m	2m x 20m	2.0mm: 2m x 20m 2.5mm: 2m x 15m	1.5mm: 2m x 27.5m 2.0mm: 2m x 20m	1.5mm: 2m x 27.5m 2.0mm: 2m x 20m
Tile Size	ISO 24342 (EN 427)	608mm x 608mm	-	300mm x 300mm 608mm x 608mm	2.0mm: 300mm x 300mm 2.0mm: 608mm x 608mm 2.5mm: 300mm x 300mm	2.0mm: 300mm x 300mm 2.0mm: 608mm x 608mm	2.0mm: 300mm x 300mm 2.0mm: 608mm x 608mm
Total Weight	ISO 23997 (EN 430)	2800g/m ²	2950g/m ²	3250g/m ²	2.0mm: 3550g/m ² 2.5mm: 4552g/m ²	1.5mm: 2360g/m ² 2.0mm: 3200g/m ²	1.5mm: 2360g/m ² 2.0mm: 3200g/m ²
Finish		PUR	PUR	PUR	PUR	PU	-

Performance Requirements

General Performance	ISO 10581	Conforms	Conforms	Conforms	Conforms	Conforms	Conforms
	ASTM F1913	Conforms	Class I, Type A	Conforms	Conforms	Conforms	Conforms
	ASTM F1700	Class I, Type A	-	Class I, Type A	Class I, Type A	Class I, Type A	Class I, Type A
Use Area	ISO 10874 (EN 685)	23, 34, 43	23, 34, 43	23, 34, 43	2.0mm, 2.5mm: 23, 34, 43	1.5mm: 23, 32, 41 2.0mm: 23, 34, 43	1.5mm: 23, 32, 41 2.0mm: 23, 34, 43
Slip Resistance	EN 13893	Class DS	Class DS	Class DS	Class DS	Class DS	Class DS
	DIN 51130 / DIN EN 16165 Ann. B	R10	R9	R9	R9	R9	R9
Binder Content	ISO 10581	Type I	Type I	Type I	Type II	Type II	Type II
Abrasion Resistance	EN 660-2	Group T	Group T	-	Group M	Group M	Group M
Reaction to Fire	EN 13501-1	Class Bfl-S1	Class Bfl-S1	Class Bfl-S1	Class Bfl-S1	Class Bfl-S1	Class Bfl-S1
	ASTM E662	<450	<450	<450	<450 (2.0mm)	<450	<450
	ASTM E648	Class 1	Class 1	Class 1	Class 1 (2.0mm)	Class 1	Class 1
	CAN/ULC S102.2	FSV < 300; SDV < 500	FSV < 300; SDV < 500	FSV < 300; SDV < 500	FSV < 300; SDV < 500 (2.0mm)	FSV < 300; SDV < 500 (2.0mm)	FSV < 300; SDV < 500 (2.0mm)
Static Electrical Propensity	EN 1815	≤2.0kV Classified as 'antistatic'	≤2.0kV Classified as 'antistatic'	≤2.0kV Classified as 'antistatic'	≤2.0kV Classified as 'antistatic'	≤2.0kV Classified as 'antistatic'	≤2.0kV Classified as 'antistatic'
Residual Indentation	ASTM F970 (Modified)	≤0.005" (750 psi)	≤0.005" (750 psi)	≤0.005" (750 psi)	≤0.005" (750 psi)	≤0.005" (750 psi) (2.0mm)	≤0.005" (750 psi)
Castor Chair (continuous use)	ISO 4918 (EN 425)	Suitable	Suitable	Suitable	Suitable	Suitable	Suitable

Sustainability

BRE Green Guide		A+ ENP 472	A+ ENP 472	A+ ENP 472	A+ ENP 472	A+ ENP 472	A+ ENP 472
Indoor Air Comfort Gold		Eurofins certified product	Eurofins certified product	Eurofins certified product	Eurofins certified product	Eurofins certified product	Eurofins certified product
FloorScore		Certified	Certified	Certified	Certified	Certified	Certified
Finnish M1 Classification		Certified	Certified	Certified	Certified (2.0mm)	Certified	Certified
AgBB/ABG		Pass	Pass	Pass	Pass	Pass	Pass
Responsible Sourcing	BES 6001	Excellent	Excellent	Excellent	Excellent	Excellent	Excellent

Acoustic Performance

Impact Sound Reduction	ISO 10140-3	4dB	4dB	4dB	4dB (2.0mm)	4dB (2.0mm)	4dB (2.0mm)
------------------------	-------------	-----	-----	-----	-------------	-------------	-------------

Maintenance Performance

Resistance to Chemicals	ISO 26987 (EN 423)	Good resistance	Good resistance	Good resistance	Good resistance	Good resistance	Good resistance
-------------------------	--------------------	-----------------	-----------------	-----------------	-----------------	-----------------	-----------------

All Polyflor commercial sheet vinyl ranges provide a continuous, impervious and hygienic flooring solution which can be confidently cleaned in accordance with recommended maintenance procedures and approved maintenance products. The implementation of an effective cleaning regime is the most important defence against infection.



Palettone PUR



Palettone PUR

Technical Specification

Product Format

Gauge	ISO 24346 (EN 428)	2.0mm
Total Weight	ISO 23997 (EN 430)	2800g/m ²
Finish	PUR	

Performance Requirements

General Performance	ISO 10581	Conforms
	ASTM F1913 ASTM F1700	Conforms Class I, Type A
Use Area	ISO 10874 (EN 685)	23, 34, 43
	EN 13893 DIN 51130 /	Class DS R10
Slip Resistance	DIN EN 16165 Ann. B AS 4586 ASTM D2047	R10 SCOF ≥0.6
	Binder Content	ISO 10581 Type I
	Abrasion Resistance	EN 660-2 Group T
Reaction to Fire	EN 13501-1	Class Bfl-S1
	ASTM E648	Class 1
	ASTM E662 CAN/ULC S102.2	<450 FSV < 300; SDV < 500
	AS ISO 9239-1	>8.0 kW/m ²
Static Electrical Propensity	EN 1815	≤2.0kV Classified as 'antistatic'
Residual Indentation	ASTM F970 (Modified) ISO 24343-1	≤0.005" (750psi) ≤0.10mm
Castor Chair (continuous use)	ISO 4918 (EN 425)	Suitable
Flexibility	ASTM F137	Pass
Underfloor Heating	Suitable, max 27°C	
Light Fastness	ISO 105-B02 (Method 3)	≥6
Resistance to Light	ASTM F1515	ΔE ≤ 8.0 - Meets
Resistance to Heat	ASTM F1514	ΔE ≤ 8.0 - Meets

Sustainability

BRE Green Guide	A+ ENP 472	
GreenTag	LCA Rate Gold Plus	GreenRate level A
Generic EN 15804 EPD	Available	
Recyclable	100%	
Recycled Content	25%	
REACH	Compliant	
Indoor Air Comfort Gold	Eurofins certified product	
FloorScore	Certified	
Finnish M1 Classification	Certified	
AqBB/ABG	Pass	
VOC Emissions	TVOC after 28 days	≤ 10µg/m ³
Responsible Sourcing	BES 6001	Excellent

Acoustic Performance

Impact Sound Reduction	ISO 10140-3	4dB
------------------------	-------------	-----

Maintenance Performance

Resistance to Chemicals	ISO 26987 (EN 423)	Good resistance
	ASTM F925	Good resistance
Alco Hand Gels	Compatible for use with most commonly used alco-based hand gels	
Steam Cleaning	Suitable for steam cleaning on a periodic basis	

All Polyflor commercial sheet vinyl ranges provide a continuous, impervious and hygienic flooring solution which can be confidently cleaned in accordance with recommended maintenance procedures and approved maintenance products. The implementation of an effective cleaning regime is the most important defence against infection. Regular light maintenance is more cost-effective than periodic heavy maintenance and more beneficial to the floor covering.

Hygiene

Bacterial Resistance	ISO 846 Part C	Does not favour growth
Clean Rooms	ISO 14644-1	Class 4
Decontamination	ISO 8690	Excellent

Sheet & Tile Sizes

Format	Size	Shades	Coverage per Roll
Sheet	2m x 20m	42	40m ²

Format	Size	Shades	Quantity per Box	Coverage per Box
Tile	608mm x 608mm +	12	14	5.17m ²

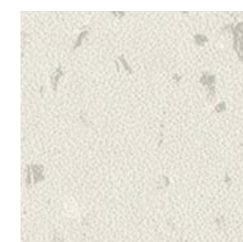

Urban Air **8605**
NCS S 1002-Y
w/r 8605 LRV 68

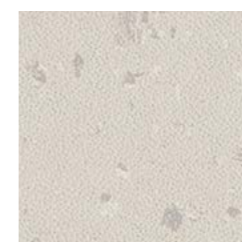

Linen Air **8635**
NCS S 1502-Y
w/r 9703 LRV 62



Frosted Glass **8606**
NCS S 2002-G50Y
w/r 8606 LRV 53

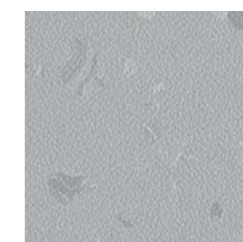

Cool Blende **8636**
NCS S 3005-R80B
w/r 9704 LRV 43

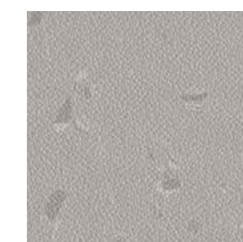

Dove Tail **8607**
NCS S 3502-R
w/r 8607 LRV 38

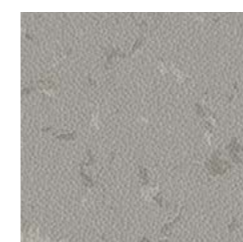

Lunar Landscape **8637**
NCS S 4000-N
w/r 9718 LRV 34



Pencil Lead **8608**
NCS S 6005-B20G
w/r 8608 LRV 18

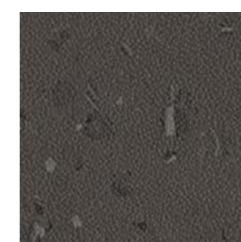

Deep Space **8609**
NCS S 7500-N
w/r 8609 LRV 10



Natural Cotton **8621**
NCS S 1505-Y50R
w/r 8621 LRV 58



Earthenware **8641**
NCS S 2005-Y50R
w/r 9716 LRV 49

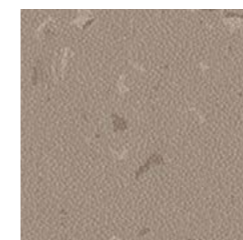

Fired Ochre **8642**
NCS S 4005-Y20R
w/r 9724 LRV 29

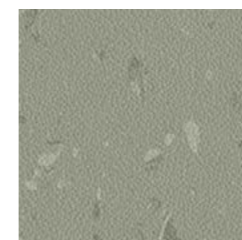

Garden Sage **8643**
NCS S 4005-G50Y
w/r 8643 LRV 32



Quarrystone **8639**
NCS S 5500-N
w/r 8639 LRV 23

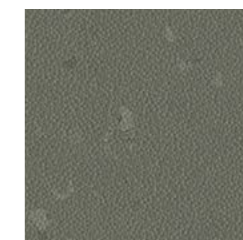

Dried Tarragon **8644**
NCS S 6005-G50Y
w/r 8644 LRV 17

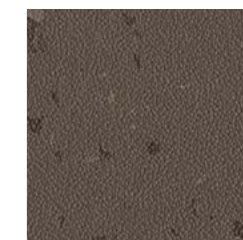

Freshly Ground **8624**
NCS S 7005-Y20R
w/r 8624 LRV 12



Woodland Air **8615**
NCS S 1005-G20Y
w/r 8615 LRV 70

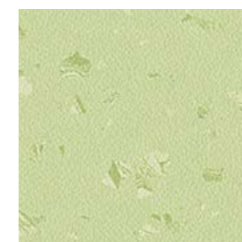

Orchard Walk **8616**
NCS S 1020-G40Y
w/r 8616 LRV 60

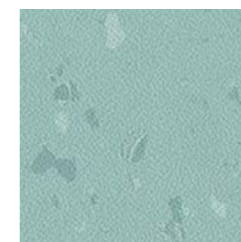

Pennyroyal Mint **8652**
NCS S 2020-B50G
w/r 9706 LRV 45



Crisp Apple **8653**
NCS S 2030-G30Y
w/r 9708 LRV 40



Sunshine Meadow **8617**
NCS S 2050-G60Y
w/r 8617 LRV 38



English Garden **8618**
NCS S 3050-G40Y
w/r 8618 LRV 17

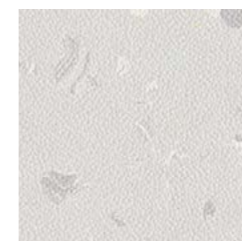

Morning Air **8610**
NCS S 1002-B50G
w/r 8610 LRV 75

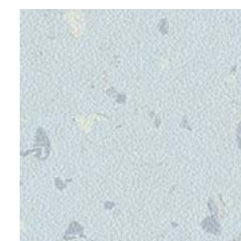

Weekend Sky **8611**
NCS S 0907-R90B
w/r 8611 LRV 64

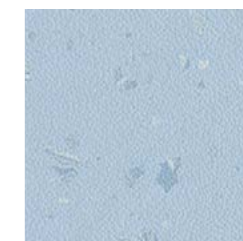

Painter's Dream **8612**
NCS S 1020-R80B
w/r 8612 LRV 54

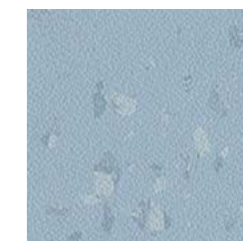

Superior Sky **8648**
NCS S 2020-R90B
w/r 9709 LRV 43

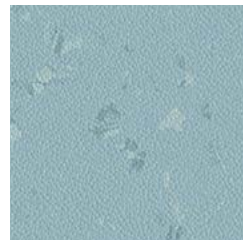

Aqua Pura **8651** w/r 9710
NCS S 3010-B LRV 41



Faded Denim **8613** w/r 8613
NCS S 3030-R90B LRV 28

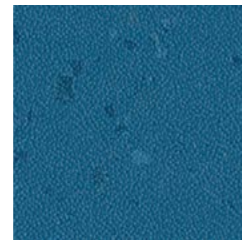

Sapphire Star **8649** w/r 9720
NCS S 5030-R90B LRV 14

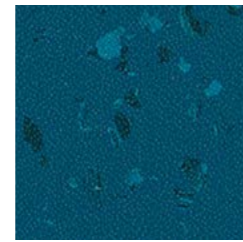

Petrol **8614** w/r 8614
NCS S 6030-B10G LRV 9

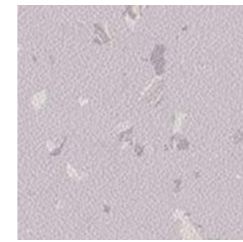

Lily Petal **8626** w/r 8626
NCS S 2005-R40B LRV 53

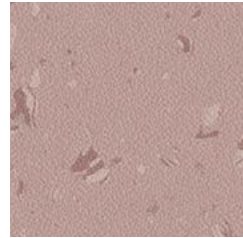

Potters Wheel **8628** w/r 8628
NCS S 3010-R LRV 35

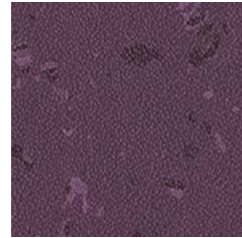

Regency Room **8629** w/r 8629
NCS S 6020-R40B LRV 10

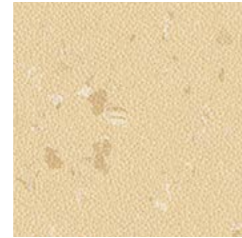

Hay Grain **8655** w/r 9702
NCS S 1515-Y10R LRV 59

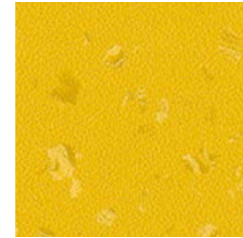

New Dawn **8630** w/r 8630
NCS S 1070-Y10R LRV 49

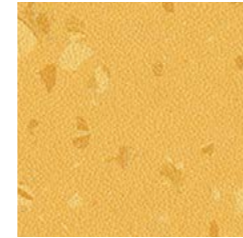

Buttered Corn **8656** w/r 3580
NCS S 2040-Y10R LRV 48

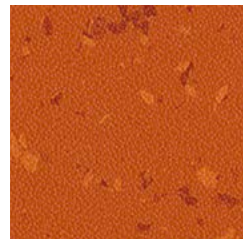

Cayenne Heat **8633** w/r 8633
NCS S 3060-Y60R LRV 18



Heritage Hall **8634** w/r 8634
NCS S 5040-Y90R LRV 10



Harvest Air **8620** w/r 8620
NCS S 1005-Y30R LRV 69



Foundation **8622** w/r 8622
NCS S 2010-Y20R LRV 49

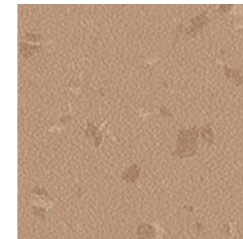

Wild Portabella **8647** w/r 9713
NCS S 3010-Y40R LRV 33



Pecan Crunch **8646** w/r 9723
NCS S 3010-Y20R LRV 39

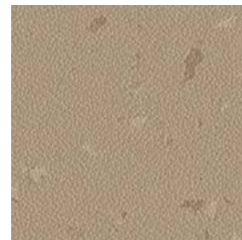

China Clay **8623** w/r 8623
NCS S 4010-Y30R LRV 31

w/r - Weld Rod LRV - Light Reflectance Value NCS - Natural Colour System + Tile: 2.0mm - 608mm x 608mm





Pearlazzo & Prestige PUR

Technical Specification

Product Format

Gauge	ISO 24346 (EN 428)	2.0mm
Total Weight	ISO 23997 (EN 430)	2950g/m ²
Finish	PUR	

Performance Requirements

General Performance	ISO 10581 ASTM F1913	Conforms Class I, Type A
Use Area	ISO 10874 (EN 685)	23, 34, 43
Slip Resistance	EN 13893	Class DS
	DIN 51130 /	R9
	DIN EN 16165 Ann. B	R9
	AS 4586 ASTM D2047	SCOF ≥0.6
Binder Content	ISO 10581	Type I
Abrasion Resistance	EN 660-2	Group T
	EN 13501-1	Class Bfl-S1
	ASTM E648	Class 1
	ASTM E662	<450
Reaction to Fire	CAN/ULC S102.2	FSV < 300; SDV < 500
	AS ISO 9239-1	>8.0 kW/m ²
	Static Electrical Propensity	EN 1815
Residual Indentation	ASTM F970 (Modified)	≤0.005" (750 psi)
	ISO 24343-1	≤0.10mm
Castor Chair (continuous use)	ISO 4918 (EN 425)	Suitable
Flexibility	ASTM F137	Pass
Underfloor Heating	Suitable, max 27°C	
Light Fastness	ISO 105-B02 (Method 3)	≥6
Resistance to Light	ASTM F1515	ΔE ≤ 8.0 - Meets
Resistance to Heat	ASTM F1514	ΔE ≤ 8.0 - Meets

Sustainability

BRE Green Guide	A+ ENP 472
Generic EN 15804 EPD	Available
Recyclable	100%
Recycled Content	25%
REACH	Compliant
Indoor Air Comfort Gold	Eurofins certified product
FloorScore	Certified
Finnish M1 Classification	Certified
AqBB/ABG	Pass
VOC Emissions	TVOC after 28 days ≤ 10µg/m ³
Responsible Sourcing	BES 6001 Excellent

Acoustic Performance

Impact Sound Reduction	ISO 10140-3	4dB
------------------------	-------------	-----

Maintenance Performance

Resistance to Chemicals	ISO 26987 (EN 423)	Good resistance
	ASTM F925	Good resistance
Alco Hand Gels	Compatible for use with most commonly used alco-based hand gels	
Steam Cleaning	Suitable for steam cleaning on a periodic basis	

All Polyflor commercial sheet vinyl ranges provide a continuous, impervious and hygienic flooring solution which can be confidently cleaned in accordance with recommended maintenance procedures and approved maintenance products. The implementation of an effective cleaning regime is the most important defence against infection. Regular light maintenance is more cost-effective than periodic heavy maintenance and more beneficial to the floor covering.

Hygiene

Bacterial Resistance	ISO 846 Part C	Does not favour growth
Ease of Radioactive Decontamination	ISO 8690	Excellent

Sheet Sizes

Format	Size	Shades	Coverage per Roll
Sheet	2m x 20m	14	40m ²

Pearlazzo PUR



Toasted Almond **9716** w/r 9716
NCS S 2005-Y30R LRV 51



Chalk Burst **9703** w/r 9703
NCS S 1502-Y LRV 64



Sailcloth **9719** w/r 9719
NCS S 2002-Y50R LRV 51



Mint Crisp **9706** w/r 9706
NCS S 2020-B50G LRV 45

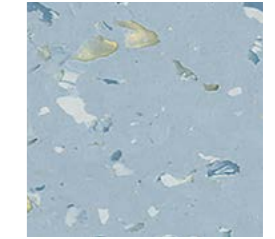

Skylight **9709** w/r 9709
NCS S 2010-R90B LRV 43



Rain Cloud **9718** w/r 9718
NCS S 3502-G LRV 34

Prestige PUR

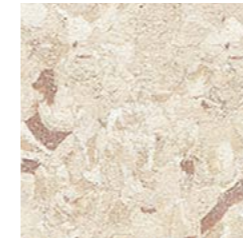

Nutmeg **1910** w/r 1910
NCS S 1510-Y50R LRV 59



Alabaster **1600** w/r 0630
NCS S 2005-Y10R LRV 59

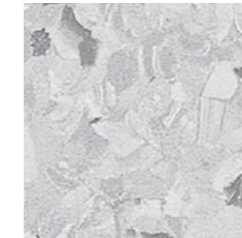

Ice Crystal **1950** w/r 1950
NCS S 2002-R50B LRV 57

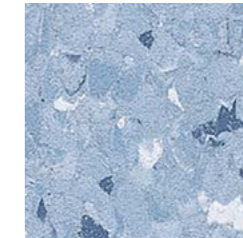

Pale Iris **1800** w/r 1800
NCS S 2020-R90B LRV 39

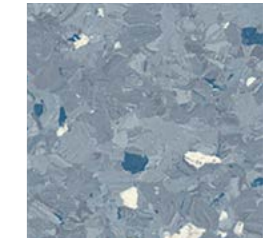

Stone Blue **1840** w/r 1840
NCS S 4010-R90B LRV 30



Grey Marl **1930** w/r 1930
NCS S 3502-R LRV 41

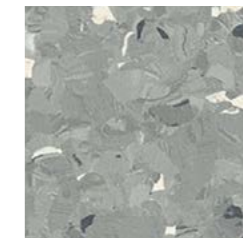

Clove **1830** w/r 1830
NCS S 4502-B LRV 32

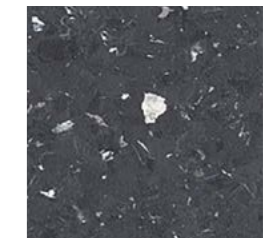

Liquorice **1940** w/r 1940
NCS S 6500-N LRV 9

w/r - Weld Rod

LRV - Light Reflectance Value

NCS - Natural Colour System



Classic Mystique PUR



Classic Mystique PUR

Technical Specification

Product Format

Gauge	ISO 24346 (EN 428)	2.0mm
Total Weight	ISO 23997 (EN 430)	3250g/m ²
Finish	PUR	

Performance Requirements

General Performance	ISO 10581	Conforms
	ASTM F1913	Conforms
	ASTM F1700	Class I, Type A
Use Area	ISO 10874 (EN 685)	23, 34, 43
	EN 13893	Class DS
Slip Resistance	DIN 51130 /	R9
	DIN EN 16165 Ann. B	R9
	AS 4586	SCOF ≥0.6
Binder Content	ISO 10581	Type I
	EN 13501-1	Class Bfl-S1
Reaction to Fire	ASTM E648	Class 1
	ASTM E662	<450
	CAN/ULC S102.2	FSV < 300; SDV < 500
	BCA Spec C1.10 Clause 3	Complies
Static Electrical Propensity	EN 1815	≤2.0kV Classified as 'antistatic'
	ASTM F970 (Modified)	≤0.005" (750 psi)
Residual Indentation	ISO 24343-1	≤0.10mm
Castor Chair (continuous use)	ISO 4918 (EN 425)	Suitable
Flexibility	ASTM F137	Pass
Underfloor Heating	Suitable, max 27°C	
Light Fastness	ISO 105-B02 (Method 3)	≥6
Resistance to Light	ASTM F1515	ΔE ≤ 8.0 - Meets
Resistance to Heat	ASTM F1514	ΔE ≤ 8.0 - Meets

Sustainability

BRE Green Guide	A+ ENP 472	
GreenTag	LCA Rate Gold Plus	GreenRate level A
Generic EN 15804 EPD	Available	
Recyclable	100%	
Recycled Content	25%	
REACH	Compliant	
Indoor Air Comfort Gold	Eurofins certified product	
FloorScore	Certified	
Finnish M1 Classification	Certified	
AqBB/ABG	Pass	
VOC Emissions	TVOC after 28 days	≤ 10µg/m ³
Responsible Sourcing	BES 6001	Excellent

Acoustic Performance

Impact Sound Reduction	ISO 10140-3	4dB
------------------------	-------------	-----

Maintenance Performance

Resistance to Chemicals	ISO 26987 (EN 423)	Good resistance
	ASTM F925	Good resistance
Alco Hand Gels	Compatible for use with most commonly used alco-based hand gels	
Steam Cleaning	Suitable for steam cleaning on a periodic basis	

All Polyflor commercial sheet vinyl ranges provide a continuous, impervious and hygienic flooring solution which can be confidently cleaned in accordance with recommended maintenance procedures and approved maintenance products. The implementation of an effective cleaning regime is the most important defence against infection. Regular light maintenance is more cost-effective than periodic heavy maintenance and more beneficial to the floor covering.

Hygiene

Bacterial Resistance	ISO 846 Part C	Does not favour growth
Ease of Radioactive Decontamination	ISO 8690	Excellent

Sheet & Tile Sizes

Format	Size	Shades	Coverage per Roll
Sheet	2m x 20m	24	40m ²

Format	Size	Shades	Quantity per Box	Coverage per Box
Tile	300mm x 300mm	24	50	4.5m ²
	608mm x 608mm	24	14	5.17m ²

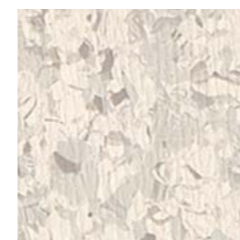

Silent Dove **1540**
NCS S 1002-Y w/r 1540 LRV 66

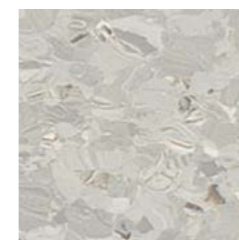

Quartz **1400**
NCS S 2500-N w/r 9340 LRV 50

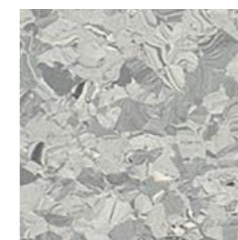

Pale Slate **1200**
NCS S 3502-B w/r 1200 LRV 47

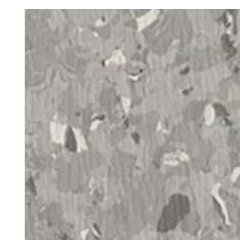

Steel Parade **1550**
NCS S 3500-N w/r 1550 LRV 36



Smokestone **1160**
NCS S 4502-G w/r 9120 LRV 28

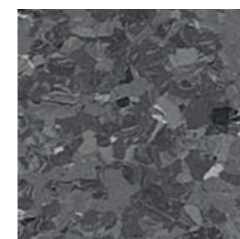

Nocturne **1380**
NCS S 6502-B w/r 8270 LRV 13



Atlantic Surf **1590**
NCS S 1510-R80B w/r 1590 LRV 58

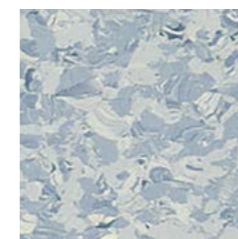

Ladoga **1410**
NCS S 2010-R90B w/r 1410 LRV 46

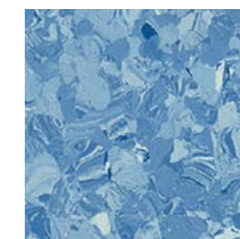

Cloudburst **1210**
NCS S 2040-R90B w/r 1210 LRV 32

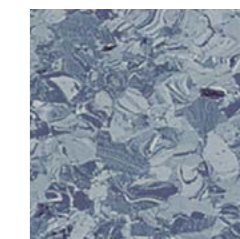

Mountain Lake **1330**
NCS S 3020-R90B w/r 8350 LRV 28

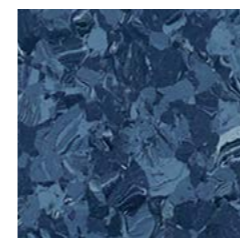

Delta Blue **1220**
NCS S 6020-R80B w/r 1220 LRV 11



Lemon Zest **1140**
NCS S 1060-Y10R w/r 1140 LRV 58



Silver Mist **1430**
NCS S 1505-Y40R w/r 1430 LRV 62

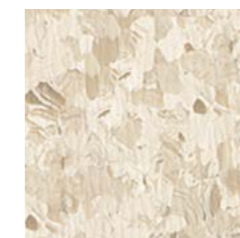

Soft Almond **1560**
NCS S 1505-Y40R w/r 1560 LRV 64



Satinwood **1370**
NCS S 1505-Y30R w/r 8320 LRV 55

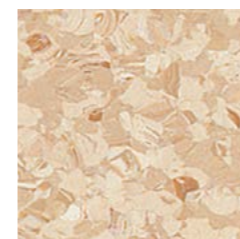

Shoreline **1460**
NCS S 2020-Y30R w/r 1460 LRV 55

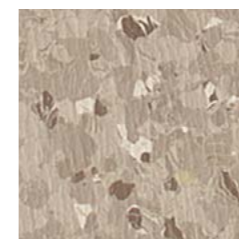

Nut Husk **1570**
NCS S 3005-Y50R w/r 1570 LRV 38

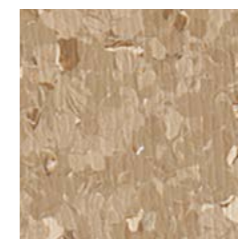

Sorrel Bay **1580**
NCS S 3010-Y30R w/r 1580 LRV 36

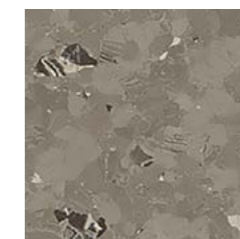

Cloud Stone **1530**
NCS S 4502-Y w/r 1530 LRV 25

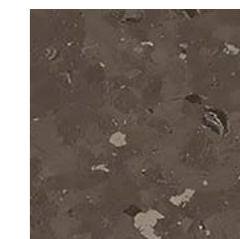

Smoked Truffle **1190**
NCS S 7005-Y20R w/r 1190 LRV 12



Asparagus **1320**
NCS S 3010-G50Y w/r 8360 LRV 37

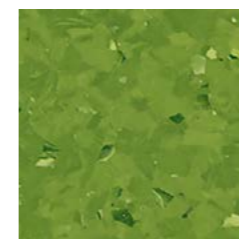

Spring Meadow **1150**
NCS S 3050-G40Y w/r 1150 LRV 22



Rich Chocolate **1520**
NCS S 7010-Y50R w/r 1520 LRV 10

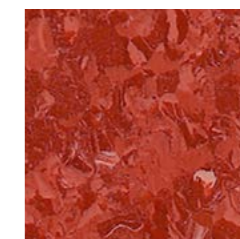

Sunblaze **1260**
NCS S 3060-Y90R w/r 1260 LRV 14

w/r - Weld Rod LRV - Light Reflectance Value NCS - Natural Colour System



Technical Specification

Product Format

Gauge	ISO 24346 (EN 428)	2.0mm, 2.5mm
Total Weight	ISO 23997 (EN 430)	2.0mm: 3550g/m ² 2.5mm: 4552g/m ²
Finish		PUR

Performance Requirements

General Performance	ISO 10581	Conforms
	ASTM F1913	Conforms
	ASTM F1700	Class I, Type A
Use Area	ISO 10874 (EN 685)	23, 34, 43
	EN 13893	Class DS
Slip Resistance	DIN 51130 / DIN EN 16165 Ann. B	R9
	AS 4586	R9
	ASTM D2047	SCOF ≥0.6
	ISO 10581	Type II
Abrasion Resistance	EN 660-2	Group M
Reaction to Fire	EN 13501-1	Class Bfl-S1
	ASTM E648	Class 1 (2.0mm)
	ASTM E662	<450 (2.0mm)
	CAN/ULC S102.2	FSV < 300; SDV < 500 (2.0mm)
	AS ISO 9239-1	>8.0 kW/m ²
Static Electrical Propensity	EN 1815	≤2.0kV Classified as 'antistatic'
Residual Indentation	ASTM F970 (Modified) ISO 24343-1	≤0.005" (750 psi) ≤0.10mm
Castor Chair (continuous use)	ISO 4918 (EN 425)	Suitable
Flexibility	ASTM F137	Pass
Underfloor Heating		Suitable, max 27°C
Light Fastness	ISO 105-B02 (Method 3)	≥6
Resistance to Light	ASTM F1515	ΔE ≤ 8.0 - Meets
Resistance to Heat	ASTM F1514	ΔE ≤ 8.0 - Meets

Sustainability

BRE Green Guide	A+ ENP 472
Generic EN 15804 EPD	Available
Recyclable	100%
Recycled Content	25%
REACH	Compliant
Indoor Air Comfort Gold	Eurofins certified product
FloorScore	Certified
Finnish M1 Classification	Certified (2.0mm)
AqBB/ABG	Pass
VOC Emissions	TVOC after 28 days ≤ 10µg/m ³
Responsible Sourcing	BES 6001 Excellent

Acoustic Performance

Impact Sound Reduction	ISO 10140-3	4dB (2.0mm)
------------------------	-------------	-------------

Maintenance Performance

Resistance to Chemicals	ISO 26987 (EN 423)	Good resistance
	ASTM F925	Good resistance
Alco Hand Gels	Compatible for use with most commonly used alco-based hand gels	
Steam Cleaning	Suitable for steam cleaning on a periodic basis	

All Polyflor commercial sheet vinyl ranges provide a continuous, impervious, and hygienic flooring solution which can be confidently cleaned in accordance with recommended maintenance procedures and approved maintenance products. The implementation of an effective cleaning regime is the most important defence against infection. Regular light maintenance is more cost-effective than periodic heavy maintenance and more beneficial to the floor covering.

Hygiene

Bacterial Resistance	ISO 846 Part C	Does not favour growth
Ease of Radioactive Decontamination	ISO 8690	Excellent (2.0mm)

Sheet & Tile Sizes

Format	Size	Shades	Coverage per Roll
Sheet	2.0mm: 2m x 20m	20	40m ²
	2.5mm: 2m x 15m ◆	6	30m ²

Format	Size	Shades	Quantity per Box	Coverage per Box
Tile	2.0mm: 300mm x 300mm	20	50	4.5m ²
	2.0mm: 608mm x 608mm	20	14	5.17m ²
	2.5mm: 300mm x 300mm ■	6	40	3.6m ²



Oak **8300**
NCS S 2010-Y30R
w/r 8320 LRV 54
◆ ■



Blossom **8900**
NCS S 1515-Y30R
w/r 8900 LRV 52

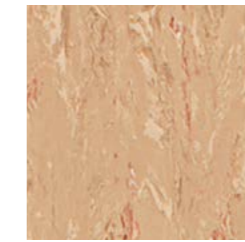

Buckwheat **8850**
NCS S 3010-Y40R
w/r 8850 LRV 39
◆ ■

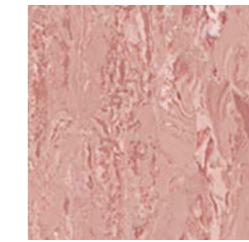

Rosehip **8950**
NCS S 3020-Y80R
w/r 8950 LRV 37



Dawn Mist **8800**
NCS S 2005-Y30R
w/r 8820 LRV 60

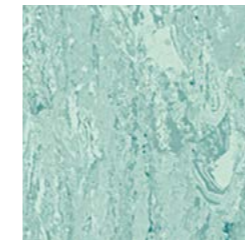

Mint Crest **8700**
NCS S 2020-B60G
w/r 8700 LRV 45

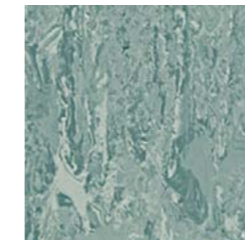

Willowbank **8380**
NCS S 4010-B70G
w/r 2120 LRV 29
◆ ■

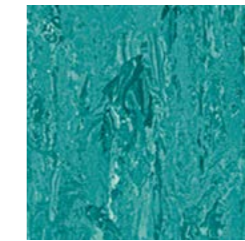

Glenbeck **8750**
NCS S 4030-B50G
w/r 8750 LRV 24



Lace Blue **8500**
NCS S 2502-Y
w/r 8500 LRV 47
◆ ■



Stream **8050**
NCS S 3010-R90B
w/r 8200 LRV 35



Stonewall **8230**
NCS S 4502-B
w/r 8230 LRV 29
◆ ■

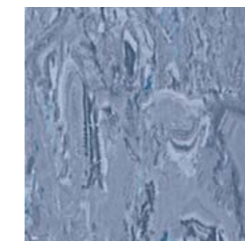

Larkspur **8350**
NCS S 4020-R90B
w/r 8350 LRV 27
◆ ■

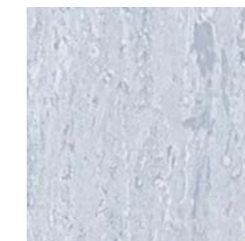

Wild Lilac **8650**
NCS S 2005-R70B
w/r 8650 LRV 51

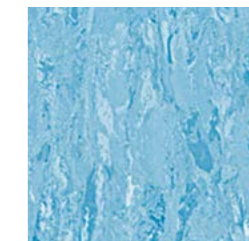

Glacier Blue **8450**
NCS S 2030-B
w/r 8450 LRV 42

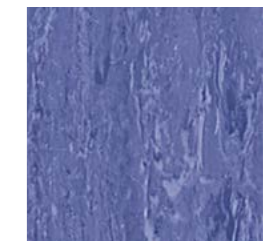

Thistle **8600**
NCS S 4030-R70B
w/r 8600 LRV 18

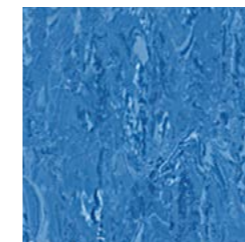

Sapphire **8550**
NCS S 4030-R90B
w/r 8550 LRV 21



Saffron **8490**
NCS S 2050-Y20R
w/r 3070 LRV 41

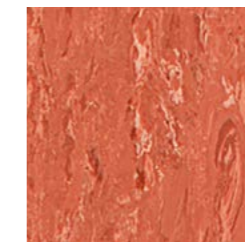

Brushed Ochre **8000**
NCS S 3050-Y70R
w/r 8000 LRV 23

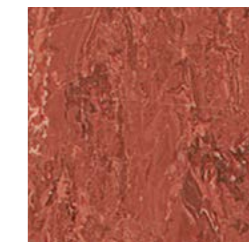

Sequoia **8400**
NCS S 3040-Y80R
w/r 4120 LRV 16



Shadow **8150**
NCS S 7502-B
w/r 8270 LRV 12



Technical Specification

Product Format

Gauge	ISO 24346 (EN 428)	1.5mm, 2.0mm
Total Weight	ISO 23997 (EN 430)	1.5mm: 2360g/m ² 2.0mm: 3200g/m ²
Finish		PU

Performance Requirements

General Performance	ISO 10581	Conforms
	ASTM F1913	Conforms
	ASTM F1700	Class I, Type A
Use Area	ISO 10874 (EN 685)	23, 32, 41 (1.5mm) 23, 34, 43 (2.0mm)
Slip Resistance	EN 13893	Class DS
	DIN 51130 /	R9
	DIN EN 16165 Ann. B	
	AS 4586	R9
Binder Content	ISO 10581	Type II
	EN 660-2	Group M
Abrasion Resistance	EN 13501-1	Class Bfl-S1
	ASTM E648	Class 1
	ASTM E662	<450
Reaction to Fire	CAN/ULC S102.2	FSV < 300; SDV < 500 (2.0mm)
	AS ISO 9239-1	>8.0 kW/m ²
Static Electrical Propensity	EN 1815	≤2.0kV Classified as 'antistatic'
Residual Indentation	ASTM F970 (Modified) ISO 24343-1	≤0.005" (750psi) (2.0mm) ≤0.10mm
Castor Chair (continuous use)	ISO 4918 (EN 425)	Suitable
Flexibility	ASTM F137	Pass
Underfloor Heating		Suitable, max 27°C
Light Fastness	ISO 105-B02 (Method 3)	≥6
Resistance to Light	ASTM F1515	ΔE ≤ 8.0 - Meets
Resistance to Heat	ASTM F1514	ΔE ≤ 8.0 - Meets

Sustainability

BRE Green Guide		A+ ENP 472
GreenTag	LCA Rate Gold Plus	GreenRate level A (2.0mm)
Generic EN 15804 EPD		Available
Recyclable		100%
Recycled Content		25%
REACH		Compliant
Indoor Air Comfort Gold		Eurofins certified product
FloorScore		Certified
Finnish M1 Classification		Certified
AqBB/ABG		Pass
Responsible Sourcing	BES 6001	Excellent

Acoustic Performance

Impact Sound Reduction	ISO 10140-3	4dB (2.0mm)
------------------------	-------------	-------------

Maintenance Performance

Resistance to Chemicals	ISO 26987 (EN 423)	Good resistance
	ASTM F925	Good resistance
Alco Hand Gels	Compatible for use with most commonly used alco-based hand gels	
Steam Cleaning	Suitable for steam cleaning on a periodic basis	

All Polyflor commercial sheet vinyl ranges provide a continuous, impervious and hygienic flooring solution which can be confidently cleaned in accordance with recommended maintenance procedures and approved maintenance products. The implementation of an effective cleaning regime is the most important defence against infection. Regular light maintenance is more cost-effective than periodic heavy maintenance and more beneficial to the floor covering.

Hygiene

Bacterial Resistance	ISO 846 Part C	Does not favour growth
Ease of Radioactive Decontamination	ISO 8690	Excellent

Sheet & Tile Sizes

Format	Size	Shades	Coverage per Roll
Sheet	1.5mm 2m x 27.5m ■	4	55m ²
	2.0mm 2m x 20m	23	40m ²

Format	Size	Shades	Quantity per Box	Coverage per Box
Tile	2.0mm 300mm x 300mm ■	12	50	4.5m ²
	2.0mm 608mm x 608mm +	12	14	5.17m ²

UK COLLECTION

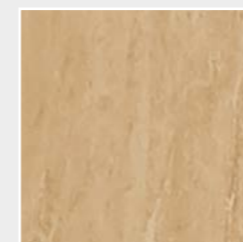

Dolomite 3910 w/r 2500
NCS S 3020-Y20R LRV 41

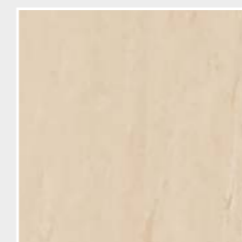

Carnelian Beige 3890 w/r 5330
NCS S 1510-Y30R LRV 61

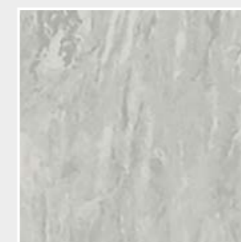

Pumice 3700 w/r 2650
NCS S 2000-N LRV 54



Opal 3920 w/r 2670
NCS S 1020-Y10R LRV 60



Ruby 3840 w/r 2560
NCS S 3060-Y80R LRV 14

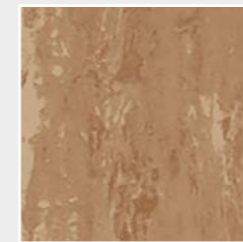

Sablee Beige 3900 w/r 2510
NCS S 4020-Y30R LRV 29



Rose Quartz 3870 w/r 3870
NCS S 2005-Y50R LRV 56

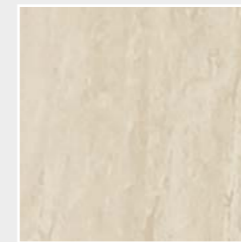

Porcelain 3880 w/r 3880
NCS S 1505-Y30R LRV 58

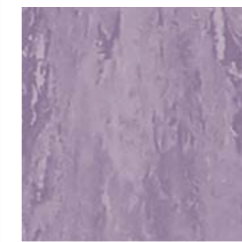

Amethyst 3780 w/r 3780
NCS S 3020-R50B LRV 36



Dark Sapphire 3820 w/r 2530
NCS S 5020-B30G LRV 18



Ironstone 3850 w/r 3850
NCS S 4040-Y70R LRV 18



Citrine 3930 w/r 2660
NCS S 2030-Y20R LRV 46

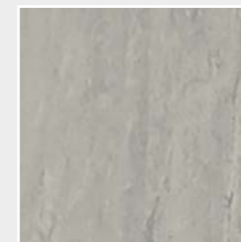

Fossil 3710 w/r 3710
NCS S 3000-N LRV 41

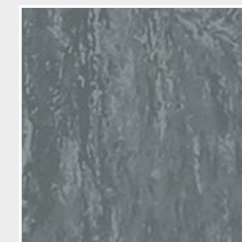

Flint 3720 w/r 3720
NCS S 5502-B LRV 25



Peridot Green 3790 w/r 3790
NCS S 2010-B90G LRV 55

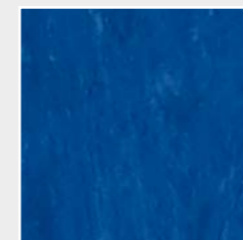

Blue Zircon 3760 w/r 8440
NCS S 4050-R80B LRV 11



Blue Nickel 3730 w/r 5350
NCS S 3010-R90B LRV 39

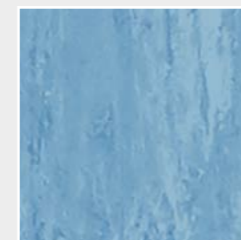

Crystal Blue 3740 w/r 3740
NCS S 2030-R90B LRV 38



Tanzanite Blue 3750 w/r 3750
NCS S 4040-R90B LRV 19

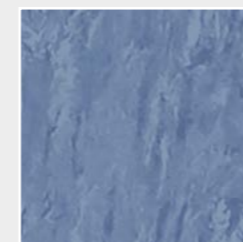

Azure 3770 w/r 3770
NCS S 4020-R80B LRV 26



Turquoise 3810 w/r 2610
NCS S 4010-B70G LRV 31



Connemara Green 3800 w/r 3800
NCS S 3030-G20Y LRV 35

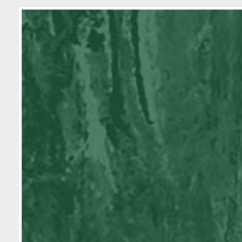

Jade 3830 w/r 2520
NCS S 6020-G LRV 14

Standard XL



Technical Specification

Product Format

Gauge	ISO 24346 (EN 428)	1.5mm, 2.0mm
Total Weight	ISO 23997 (EN 430)	1.5mm: 2360g/m ² 2.0mm: 3200g/m ²

Performance Requirements

General Performance	ISO 10581	Conforms
	ASTM F1913	Conforms
	ASTM F1700	Class I, Type A
Use Area	ISO 10874 (EN 685)	23, 32, 41 (1.5mm) 23, 34, 43 (2.0mm)
	EN 13893	Class DS
Slip Resistance	DIN 51130 /	R9
	DIN EN 16165 Ann. B	R9
	AS 4586	R9
	ASTM D2047	SCOF ≥0.6
Binder Content	ISO 10581	Type II
Abrasion Resistance	EN 660-2	Group M
	EN 13501-1	Class Bfl-S1
Reaction to Fire	ASTM E662	<450
	ASTM E648	Class 1
	CAN/ULC S102.2	FSV < 300; SDV < 500 (2.0mm)
Static Electrical Propensity	AS ISO 9239-1	>8.0 kW/m ²
	EN 1815	≤2.0kV Classified as 'antistatic'
Residual Indentation	ASTM F970 (Modified)	≤0.005" (750 psi) (1.5mm, 2.0mm)
	ISO 24343-1	≤0.10mm
Castor Chair (continuous use)	ISO 4918 (EN 425)	Suitable
Flexibility	ASTM F137	Pass
Underfloor Heating		Suitable, max 27°C

Performance Requirements (Continued)

Light Fastness	ISO 105-B02 (Method 3)	≥6
Resistance to Light	ASTM F1515	ΔE ≤ 8.0 - Meets
Resistance to Heat	ASTM F1514	ΔE ≤ 8.0 - Meets

Sustainability

BRE Green Guide		A+ ENP 472
Generic EN 15804 EPD		Available
Recyclable		100%
Recycled Content		25%
REACH		Compliant
Indoor Air Comfort Gold		Eurofins certified product
FloorScore		Certified
Finnish M1 Classification		Certified
AqBB/ABG		Pass
Responsible Sourcing	BES 6001	Excellent

Acoustic Performance

Impact Sound Reduction	ISO 10140-3	4dB (2.0mm)
------------------------	-------------	-------------

Maintenance Performance

Resistance to Chemicals	ISO 26987 (EN 423)	Good resistance
	ASTM F925	Good resistance
Alco Hand Gels	Compatible for use with most commonly used alco-based hand gels	
Steam Cleaning	Suitable for steam cleaning on a periodic basis	

All Polyflor commercial sheet vinyl ranges provide a continuous, impervious and hygienic flooring solution which can be confidently cleaned in accordance with recommended maintenance procedures and approved maintenance products. The implementation of an effective cleaning regime is the most important defence against infection. Regular light maintenance is more cost-effective than periodic heavy maintenance and more beneficial to the floor covering.

Sheet & Tile Sizes

Format	Size	Shades	Coverage per Roll
Sheet	1.5mm 2m x 27.5m	3	55m ²
	2.0mm 2m x 20m	12	40m ²

Format	Size	Shades	Quantity per Box	Coverage per Box
Tile	2.0mm 300mm x 300mm	4	50	4.5m ²
	2.0mm 608mm x 608mm	4	14	5.17m ²

Standard XL

UK COLLECTION

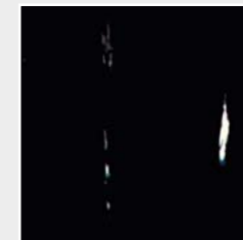

Black Panther 8640 w/r 8640
NCS S 8502-R LRV 6



Slate Grey 9200 w/r 9200
NCS S 4000-N LRV 32

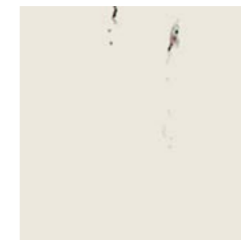

Dove White 8740 w/r 9520
NCS S 0804-Y70R LRV 75



Nougat 9010 w/r 9010
NCS S 3005-Y50R LRV 40



Polar Grey 9340 w/r 9340
NCS S 2002-Y50R LRV 54

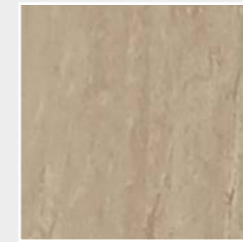

Mushroom 9110 w/r 9110
NCS S 3010-Y30R LRV 40

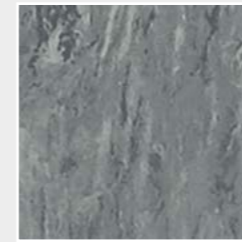

Graphite 9120 w/r 9120
NCS S 4502-G LRV 28



Desert Sand 9180 w/r 9180
NCS S 3020-Y10R LRV 37



Sea Green 9190 w/r 9190
NCS S 3005-G20Y LRV 38



Venetian Blue 9040 w/r 9040
NCS S 4030-B10G LRV 19

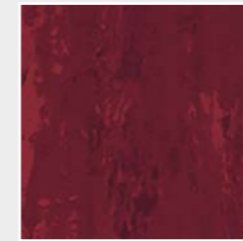

Black Cherry 8580 w/r 8580
NCS S 5030-R LRV 9



Atlantic Blue 9170 w/r 9170
NCS S 4020-R90B LRV 23

HOMOGENEOUS HETEROGENEOUS SAFETY LUXURY VINYL TILES LOOSE LAY INTERWOVEN VINYL TILES ESD SPORT SEMI-FLEXIBLE TILES RUBBER WALL CLADDING

HETEROGENEOUS

Distinctive, high performance compact sheet vinyl floor coverings in a multi-layer construction. Providing a broad range of engaging and innovative pattern finishes and colour options, the design possibilities are endless. Ideally suited to the demands of commercial and residential interiors.

COMPACT

Expona Flow PUR	48
Bloc PUR	52
Forest fx PUR	54

ACOUSTIC

Silentflor PUR	56
Acoustix Forest fx PUR	60
Polysafe Wood fx Acoustix PUR	62
Architex PUR	64
Designatex PUR	66
Secura PUR	68
Acoustifoam	70

TECHNICAL DATA	STANDARDS	Expona Flow PUR	Bloc PUR	Forest fx PUR	Silentflor PUR	Acoustix Forest fx PUR	Polysafe Wood fx Acoustix PUR	Architex PUR	Designatex PUR	Secura PUR
Product Format										
Gauge	ISO 24346 (EN 428)	2.0mm	2.0mm	2.0mm	3.7mm	3.7mm	3.7mm	3.5m	3.0mm	3.0mm
Wear Layer	ISO 24340 (EN 429)	0.70mm	0.70mm	0.70mm	0.65mm	0.65mm	0.65mm	0.35mm	0.30mm	0.35mm
Sheet Size	ISO 24341 (EN 426)	2m x 20m	2m x 20m	2m x 20m	2m x 20m	2m x 20m	2m x 20m	4m x 20-25m 3m x 20-25m 2m x 20-25m	4m x 20-25m 3m x 20-25m 2m x 20-25m	4m x 20-25m 3m x 20-25m 2m x 20-25m
Total Weight	ISO 23997 (EN 430)	2660g/m ²	2660g/m ²	2660g/m ²	2550g/m ²	2550g/m ²	2670g/m ²	2150g/m ²	1700g/m ²	1780g/m ²
Finish		PUR	PUR	PUR	PUR	PUR	PUR	PUR	PUR	PUR

Performance Requirements

General Performance	ISO 10582 (EN 649)	Conforms	Conforms	Conforms	-	-	-	-	-	-
	ISO11638 (EN 651)	-	-	-	Conforms	Conforms	Conforms	-	-	-
	ISO 26986 (EN 653)	-	-	-	-	-	-	Conforms	Conforms	Conforms
Use Area	ISO 10874 (EN 685)	23, 34, 43	23, 34, 43	23, 34, 43	23, 34, 42	23, 34, 42	23, 34, 42	23, 32	23, 31	23, 32, 41
Slip Resistance	EN 13893	Class DS	Class DS	Class DS	Class DS	Class DS	-	Class DS	Class DS	Class DS
	DIN 51130 / DIN EN 16165 Ann. B	R10	R10	R10	R10	R10	-	R10	R10	R10
Binder Content	ISO 10582	Type I	Type I	Type I	Type I	Type I	-	-	-	-
Abrasion Resistance	EN 649	Group T	Group T	Group T	-	-	-	-	-	-
	EN 651	-	-	-	Group T	Group T	-	-	-	-
	EN 653	-	-	-	-	-	-	Group T	Group T	Group T
Reaction to Fire	EN 13501-1	Class Bfl-S1	Class Bfl-S1	Class Bfl-S1	Class Bfl-S1	Class Bfl-S1	Class Bfl-S1	Class Bfl-S1	Class Bfl-S1	Class Bfl-S1
	ASTM E648	Class 1	Class 1	Class 1	Class 1	Class 1	Class 1	-	-	-
	CAN/ULC S102.2	FSV < 300; SDV < 500	FSV < 300; SDV < 500	FSV < 300; SDV < 500	FSV < 300; SDV < 500	FSV < 300; SDV < 500	FSV < 300; SDV < 500	FSV < 300; SDV < 500	-	-
Static Electrical Propensity	EN 1815	≤2.0kV Classified as 'antistatic'	≤2.0kV Classified as 'antistatic'	≤2.0kV Classified as 'antistatic'	≤2.0kV Classified as 'antistatic'	≤2.0kV Classified as 'antistatic'	≤2.0kV Classified as 'antistatic'	≤2.0kV Classified as 'antistatic'	≤2.0kV Classified as 'antistatic'	≤2.0kV Classified as 'antistatic'
Residual Indentation	ASTM F970 (Modified)	<0.005" (750 psi)	<0.005" (750 psi)	<0.005" (750 psi)	≤0.009" (750 psi)	≤0.009" (750 psi)	-	-	-	-
	ISO 24343-1	≤0.10mm	≤0.10mm	≤0.10mm	≤0.20mm	≤0.20mm	≤0.20mm	≤0.20mm	≤0.35mm	≤0.20mm
Castor Chair (continuous use)	ISO 4918 (EN 425)	Suitable	Suitable	Suitable	Suitable	Suitable	-	Suitable	Suitable	Suitable

Sustainability

BRE Green Guide		A+ ENP 415	A+ ENP 415	A+ ENP 415	A+ ENP 415	A+ ENP 415	A+ ENP 415	A+ Generic	A+ ENP 415	A+ ENP 415
Indoor Air Comfort Gold		Eurofins certified product	Eurofins certified product	Eurofins certified product	Eurofins certified product	Eurofins certified product	Eurofins certified product	Eurofins certified product	Eurofins certified product	Eurofins certified product
FloorScore		Certified	Certified	Certified	Certified	Certified	Certified	Certified	Certified	Certified
Finnish M1 Classification		Certified	Certified	Certified	Certified	Certified	-	-	-	-
AgBB/ABG		Pass	Pass	Pass	Pass	Pass	Pass	Pass	Pass	Pass
Responsible Sourcing	BES 6001	Excellent	Excellent	Excellent	Excellent	Excellent	Excellent	-	Excellent	Excellent

Acoustic Performance

Impact Sound Reduction	ISO 10140-3	8dB	8dB	8dB	19dB	19dB	19dB	19dB	17dB	19dB
------------------------	-------------	-----	-----	-----	------	------	------	------	------	------

Maintenance Performance

Resistance to Chemicals	ISO 26987 (EN 423)	Good resistance	Good resistance	Good resistance	Good resistance	Good resistance	Good resistance	Good resistance	Good resistance	Good resistance
-------------------------	--------------------	-----------------	-----------------	-----------------	-----------------	-----------------	-----------------	-----------------	-----------------	-----------------

All Polyflor commercial sheet vinyl ranges provide a continuous, impervious and hygienic flooring solution which can be confidently cleaned in accordance with recommended maintenance procedures and approved maintenance products. The implementation of an effective cleaning regime is the most important defence against infection.



Expona Flow PUR

UK
CA
CE
BS EN 14041 EN 14041

Expona Flow PUR

Technical Specification

Product Format

Gauge	ISO 24346 (EN 428)	2.0mm
Wear Layer	ISO 24340 (EN 429)	0.70mm
Total Weight	ISO 23997 (EN 430)	2660g/m ²
Finish		PUR

Performance Requirements

General Performance	ISO 10582 (EN 649)	Conforms
	ASTM F1303	Type I, Grade I, Class B Backing
Use Area	ISO 10874 (EN 685)	23, 34, 43
	EN 13893	Class DS
Slip Resistance	DIN 51130 /	R10
	DIN EN 16165 Ann. B	R10
	AS 4586	SCOF ≥ 0.5
ASTM D2047		
Binder Content	ISO 10582	Type I
Abrasion Resistance	EN 649	Group T
	EN 13501-1	Class Bfl-S1
Reaction to Fire	ASTM E648	Class 1
	CAN/ULC S102.2	FSV < 300; SDV < 500
Static Electrical Propensity	EN 1815	≤ 2.0kV Classified as 'antistatic'
	ASTM F1914	< 0.005"
Residual Indentation	ASTM F970 (Modified)	< 0.005" (750 psi)
	ISO 24343-1	≤ 0.10mm
Castor Chair (continuous use)	ISO 4918 (EN 425)	Suitable
Dimensional Stability	ISO 23999 (EN 434)	≤ 0.40%
Flexibility	ISO 24344 (EN 435)	(Method A) Pass 20mm ø
	ASTM F137	0.25" Pass
Underfloor Heating		Suitable, max 27°C
Light Fastness	ISO 105-B02 (Method 3)	≥ 6
Resistance to Light	ASTM F1515	ΔE ≤ 8.0 - Meets
Resistance to Heat	ASTM F1514	ΔE ≤ 8.0 - Meets

Sustainability

BRE Green Guide		A+ ENP 415
GreenTag	LCA Rate Gold Plus	GreenRate level A
Generic EN 15804 EPD		Available
Recyclable		100%
Recycled Content		10%
REACH		Compliant
Indoor Air Comfort Gold		Eurofins certified product
FloorScore		Certified
Finnish M1 Classification		Certified
AqBB/ABG		Pass
Responsible Sourcing	BES 6001	Excellent

Acoustic Performance

Impact Sound Reduction	ISO 10140-3	8dB
------------------------	-------------	-----

Maintenance Performance

Resistance to Chemicals	ISO 26987 (EN 423)	Good resistance
	ASTM F925	Good resistance

All Polyflor commercial sheet vinyl ranges provide a continuous, impervious and hygienic flooring solution which can be confidently cleaned in accordance with recommended maintenance procedures and approved maintenance products. The implementation of an effective cleaning regime is the most important defence against infection.

Hygiene

Bacterial Resistance	ISO 846 Part C	Does not favour growth
----------------------	----------------	------------------------

Sheet Size

Format	Size	Shades	Coverage per Box
Sheet	2m x 20m	50	40m ²



White Pine 9834
plank size in sheet: 166 x 1500mm
w/r 9834 LRV 57



Painted Chevron 9828
plank size in sheet: 120 x 700mm
w/r 9828 LRV 43



Sun Bleached Oak 9825
plank size in sheet: 200 x 1500mm
w/r 9825 LRV 31



Silver Oak 9826
plank size in sheet: 200 x 1500mm
w/r 9826 LRV 28



Grey Weathered Chevron 9829
plank size in sheet: 120 x 700mm
w/r 9829 LRV 26



Classic Limed Ash 9833
plank size in sheet: 166 x 1500mm
w/r 9833 LRV 49



Warm Limed Ash 9832
plank size in sheet: 166 x 1500mm
w/r 9832 LRV 34



Blond Pine 9839
plank size in sheet: 166 x 1500mm
w/r 9839 LRV 37



Blond Oak 9820
plank size in sheet: 167 x 1500mm
w/r 9820 LRV 28

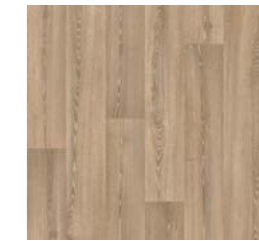

Roasted Limed Ash 9831
plank size in sheet: 166 x 1500mm
w/r 9831 LRV 27



English Oak 9823
plank size in sheet: 200 x 1500mm
w/r 9823 LRV 24



Golden Pine 9838
plank size in sheet: 166 x 1500mm
w/r 9838 LRV 25

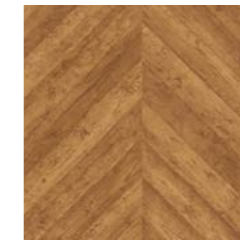

Reclaimed Chevron 9830
plank size in sheet: 120 x 700mm
w/r 9830 LRV 17



Honey Oak 9821
plank size in sheet: 167 x 1500mm
w/r 9821 LRV 22

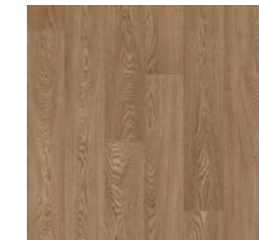

Toasted Oak 9822
plank size in sheet: 166 x 1500mm
w/r 9822 LRV 18



Bronzed Pine 9835
plank size in sheet: 166 x 1500mm
w/r 9835 LRV 14



Aged Oak 9824
plank size in sheet: 200 x 1500mm
w/r 9824 LRV 8



Silvered Pine 9836
plank size in sheet: 166 x 1500mm
w/r 9836 LRV 17



Smoked Oak 9827
plank size in sheet: 200 x 1500mm
w/r 9827 LRV 11



Charcoal Pine 9837
plank size in sheet: 166 x 1500mm
w/r 9837 LRV 13



Honey Beige 9869
NCS S 3005-Y50R
w/r 9869 LRV 29



Auburn 9863
NCS S 5020-Y30R
w/r 9863 LRV 17



Espresso 9867
NCS S 7005-Y80R
w/r 9867 LRV 10



Autumn Rain 9864
NCS S 5005-Y80R
w/r 9864 LRV 24

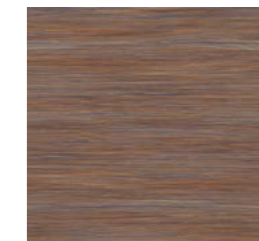

Firelight 9868
NCS S 5020-Y40R
w/r 9868 LRV 16

w/r - Weld Rod

LRV - Light Reflectance Value

NCS - Natural Colour System

HOMOGENEOUS
HETEROGENEOUS
SAFETY
LUXURY VINYL TILES
LOOSE LAY
INTERWOVEN VINYL TILES
ESD
SPORT
SEMI-FLEXIBLE TILES
RUBBER
WALL CLADDING



Night Sky 9865
NCS S 7000-N
w/r 9865 LRV 13



Raven 9866
NCS S 7502-R
w/r 9866 LRV 12



Luna 9844
NCS S 1502-B
w/r 9844 LRV 48

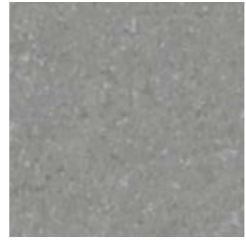

Storm 9845
NCS S 3502-B
w/r 9845 LRV 26

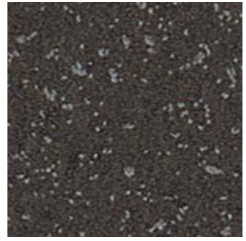

Jet 9842
NCS S 8000-N
w/r 9842 LRV 8

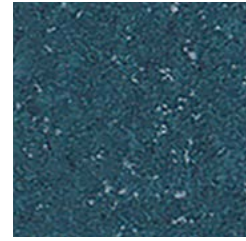

Steel Blue 9852
NCS S 6020-B10G
w/r 9852 LRV 10

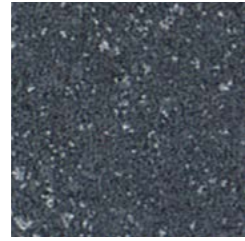

Midnight 9854
NCS S 7005-R80B
w/r 9854 LRV 10



Oatmeal 9840
NCS S 2005-G90Y
w/r 9840 LRV 43

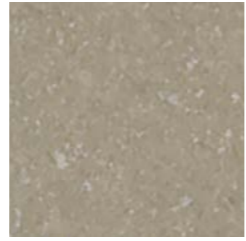

Moleskin 9841
NCS S 3005-Y20R
w/r 9841 LRV 28

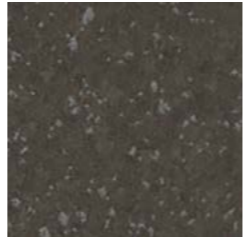

Taupe 9843
NCS S 7502-Y
w/r 9843 LRV 10

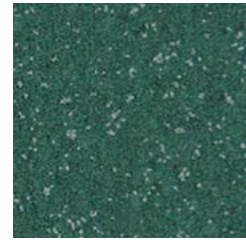

Teal 9851
NCS S 6020-B10G
w/r 9851 LRV 11

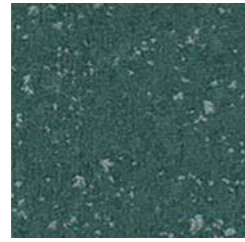

Woodland 9853
NCS S 6020-B50G
w/r 9853 LRV 11



Flaxen 9849
NCS S 0560-Y
w/r 9849 LRV 44

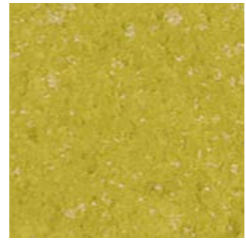

Meadow 9850
NCS S 2050-G90Y
w/r 9850 LRV 32



Burnt Orange 9848
NCS S 3040-Y40R
w/r 9848 LRV 24

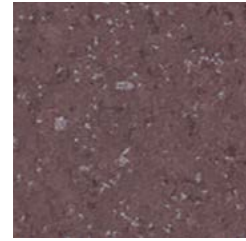

Mulberry 9846
NCS S 6010-R30B
w/r 9846 LRV 13

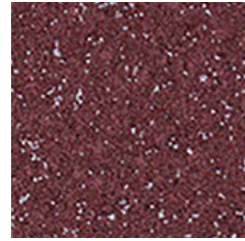

Plum 9847
NCS S 6020-R10B
w/r 9847 LRV 9



Light Grey Concrete 9858
NCS S 3000-N
w/r 9858 LRV 40



Cool Concrete 9856
NCS S 4500-N
w/r 9856 LRV 22



Warm Concrete 9855
NCS S 3502-R
w/r 9855 LRV 25



Dark Grey Concrete 9857
NCS S 6502-R
w/r 9857 LRV 13



Light Industrial Concrete 9860
NCS S 2500-N
w/r 9860 LRV 35



Dark Industrial Concrete 9859
NCS S 4502-R
w/r 9859 LRV 24



Copper Ornamental 9861
NCS S 5502-R
w/r 9861 LRV 19



Onyx Ornamental 9862
NCS S 7000-N
w/r 9862 LRV 11

w/r - Weld Rod

LRV - Light Reflectance Value

NCS - Natural Colour System





Bloc PUR

UK CA CE
BS EN 14041 EN 14041

Technical Specification

Product Format

Gauge	ISO 24346 (EN 428)	2.0mm
Wear Layer	ISO 24340 (EN 429)	0.70mm
Total Weight	ISO 23997 (EN 430)	2660g/m ²
Finish	PUR	

Performance Requirements

General Performance	ISO 10582 (EN 649) ASTM F1303	Conforms Type I, Grade I, Class B Backing
Use Area	ISO 10874 (EN 685)	23, 34, 43
Slip Resistance	EN 13893 DIN 51130 / DIN EN 16165 Ann. B ASTM D2047	Class DS R10 SCOF ≥0.5
Binder Content	ISO 10582	Type I
Abrasion Resistance	EN 649	Group T
Reaction to Fire	EN 13501-1 ASTM E648 CAN/ULC S102.2	Class Bfl-S1 Class 1 FSV < 300; SDV < 500
Static Electrical Propensity	EN 1815	≤2.0kV Classified as 'antistatic'
Residual Indentation	ASTM F1914 ASTM F970 (Modified) ISO 24343-1	<0.005" <0.005" (750 psi) ≤0.10mm
Castor Chair (continuous use)	ISO 4918 (EN 425)	Suitable
Dimensional Stability	ISO 23999 (EN 434)	≤0.40%
Flexibility	ISO 24344 (EN 435) ASTM F137	(Method A) Pass 20mm ø 0.25" Pass
Underfloor Heating	Suitable, max 27°C	
Light Fastness	ISO 105-B02 (Method 3)	≥6
Resistance to Light	ASTM F1515	ΔE ≤ 8.0 - Meets
Resistance to Heat	ASTM F1514	ΔE ≤ 8.0 - Meets

Sustainability

BRE Green Guide	A+ ENP 415	
GreenTag	LCA Rate Silver Plus	GreenRate level A
Generic EN 15804 EPD	Available	
Recyclable	100%	
Recycled Content	10%	
REACH	Compliant	
Indoor Air Comfort Gold	Eurofins certified product	
FloorScore	Certified	
Finnish M1 Classification	Certified	
AqBB/ABG	Pass	
Responsible Sourcing	BES 6001	Excellent

Acoustic Performance

Impact Sound Reduction	ISO 10140-3	8dB
------------------------	-------------	-----

Maintenance Performance

Resistance to Chemicals	ISO 26987 (EN 423) ASTM F925	Good resistance Good resistance
-------------------------	---------------------------------	------------------------------------

All Polyflor commercial sheet vinyl ranges provide a continuous, impervious and hygienic flooring solution which can be confidently cleaned in accordance with recommended maintenance procedures and approved maintenance products. The implementation of an effective cleaning regime is the most important defence against infection.

Hygiene

Bacterial Resistance	ISO 846 Part C	Does not favour growth
----------------------	----------------	------------------------

Sheet Size

Format	Size	Shades	Coverage per Roll
Sheet	2m x 20m	16	40m ²

Bloc PUR

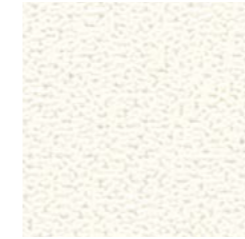

Loft White **9931**
NCS S 0502-G50Y
w/r 9931 LRV 84



Rock Salt **9932**
NCS S 1502-G50Y
w/r 9932 LRV 64



Studio Grey **9933**
NCS S 3000-N
w/r 9933 LRV 45

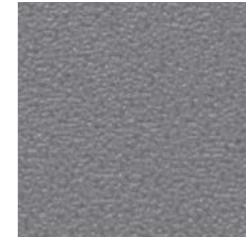

Urban Chic **9934**
NCS S 5502-B
w/r 9934 LRV 21



Classic Black **9935**
NCS S 8500-N
w/r 9935 LRV 5

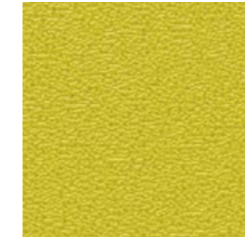

Lime Crush **9940**
NCS S 2060-G80Y
w/r 9940 LRV 38

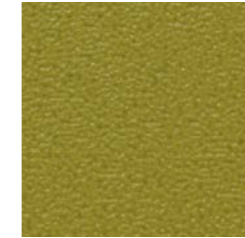

Soft Moss **9942**
NCS S 4040-G70Y
w/r 9942 LRV 22



Woodland Green **9941**
NCS S 3060-G40Y
w/r 9941 LRV 22



Caramel Blush **9944**
NCS S 2010-Y30R
w/r 9944 LRV 53



Clay Deep **9946**
NCS S 5005-Y20R
w/r 9946 LRV 25

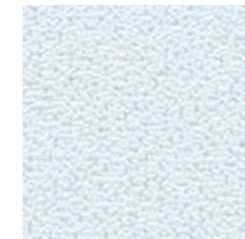

Cool Breeze **9936**
NCS S 0515-R80B
w/r 9936 LRV 71

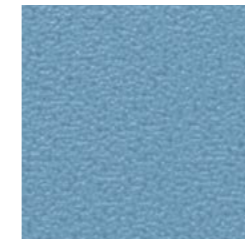

Nordic Sky **9937**
NCS S 3030-R90B
w/r 9937 LRV 28



Marine Blue **9939**
NCS S 5040-R80B
w/r 9939 LRV 9



Lemon Punch **9947**
NCS S 1080-Y
w/r 9947 LRV 53

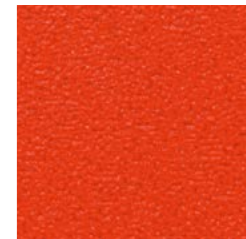

Red Beacon **9948**
NCS S 1080-Y80R
w/r 9948 LRV 18



Lilac Essence **9949**
NCS S 1510-R40B
w/r 9949 LRV 57

w/r - Weld Rod

LRV - Light Reflectance Value

NCS - Natural Colour System

HOMOGENEOUS
HETEROGENEOUS
SAFETY
LUXURY VINYL TILES
LOOSE LAY
INTERWOVEN VINYL TILES
ESD
SPORT
SEMI-FLEXIBLE TILES
RUBBER
WALL CLADDING



Forest fx PUR

UK
CA
CE
BS EN 14041 EN 14041

Technical Specification

Product Format

Gauge	ISO 24346 (EN 428)	2.0mm
Wear Layer	ISO 24340 (EN 429)	0.70mm
Total Weight	ISO 23997 (EN 430)	2660g/m ²
Finish		PUR

Performance Requirements

General Performance	ISO 10582 (EN 649)	Conforms
	ASTM F1303	Type I, Grade I, Class B Backing
Use Area	ISO 10874 (EN 685)	23, 34, 43
	EN 13893	Class DS
Slip Resistance	DIN 51130 /	R10
	DIN EN 16165 Ann. B	R10
	AS 4586	SCOF ≥0.5
Binder Content	ISO 10582	Type I
Abrasion Resistance	EN 649	Group T
	EN 13501-1	Class Bfl-S1
Reaction to Fire	ASTM E648	Class 1
	CAN/ULC S102.2	FSV < 300; SDV < 500
Static Electrical Propensity	EN 1815	≤2.0kV Classified as 'antistatic'
	ASTM F1914	<0.005"
Residual Indentation	ASTM F970 (Modified)	<0.005" (750 psi)
	ISO 24343-1	≤0.10mm
Castor Chair (continuous use)	ISO 4918 (EN 425)	Suitable
Dimensional Stability	ISO 23999 (EN 434)	≤0.40%
Flexibility	ISO 24344 (EN 435)	(Method A) Pass 20mm ø
	ASTM F137	0.25" Pass
Underfloor Heating		Suitable, max 27°C
Light Fastness	ISO 105-B02 (Method 3)	≥6
Resistance to Light	ASTM F1515	ΔE ≤ 8.0 - Meets
Resistance to Heat	ASTM F1514	ΔE ≤ 8.0 - Meets

Sustainability

BRE Green Guide		A+ ENP 415
GreenTag	LCA Rate Gold Plus	GreenRate level A
Generic EN 15804 EPD		Available
Recyclable		100%
Recycled Content		10%
REACH		Compliant
Indoor Air Comfort Gold		Eurofins certified product
FloorScore		Certified
Finnish M1 Classification		Certified
AqBB/ABG		Pass
Responsible Sourcing	BES 6001	Excellent

Acoustic Performance

Impact Sound Reduction	ISO 10140-3	8dB
------------------------	-------------	-----

Maintenance Performance

Resistance to Chemicals	ISO 26987 (EN 423)	Good resistance
	ASTM F925	Good resistance

All Polyflor commercial sheet vinyl ranges provide a continuous, impervious and hygienic flooring solution which can be confidently cleaned in accordance with recommended maintenance procedures and approved maintenance products. The implementation of an effective cleaning regime is the most important defence against infection.

Hygiene

Bacterial Resistance	ISO 846 Part C	Does not favour growth
----------------------	----------------	------------------------

Sheet Size

Format	Size	Shades	Coverage per Roll
Sheet	2m x 20m	18	40m ²

Forest fx PUR



Parish Oak Parquet 3106
plank size in sheet: 76.2 x 288.6mm
w/r 9841 LRV 32



Blanched Oak 3113
plank size in sheet: 200 x 1000mm
w/r 3113 LRV 42



Oslo Oak 3104
plank size in sheet: 167 x 1500mm
w/r 9829 LRV 32



Newport Oak 3109
plank size in sheet: 167 x 1500mm
w/r 9838 LRV 30



Grey Sawmill Oak 3101
plank size in sheet: 180 x 1000mm
w/r 3101 LRV 40



Rock Salt Oak 3103
plank size in sheet: 220 x 1500mm
w/r 3103 LRV 37



Alloyed Timber 3105
plank size in sheet: 167 x 1500mm
w/r 9841 LRV 24



Oiled Oak 2990
plank size in sheet: 167 x 1500mm
w/r 2990 LRV 35



Rural Deckwood 3102
plank size in sheet: 180 x 1000mm
w/r 3102 LRV 28



Eton Oak Parquet 3108
plank size in sheet: 76.2 x 288.6mm
w/r 9822 LRV 24



Classic Oak 3100
plank size in sheet: 167 x 1500mm
w/r 3330 LRV 29

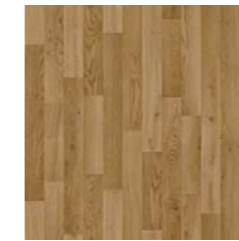

Rustic Oak 3330
plank size in sheet: 84 x 332/664mm
w/r 3330 LRV 29



American Oak 3380
plank size in sheet: 100 x 1000mm
w/r 3380 LRV 36



European Oak 3340
plank size in sheet: 100 x 1000mm
w/r 3340 LRV 21



French Walnut 3120
plank size in sheet: 167 x 1000mm
w/r 3120 LRV 17



Smoked Oak 3150
plank size in sheet: 167 x 1500mm
w/r 3150 LRV 14



Mahogany 3360
plank size in sheet: 84 x 332/664mm
w/r 3360 LRV 10

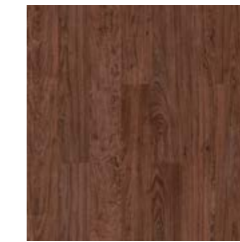

Brazilian Walnut 3990
plank size in sheet: 133 x 1000mm
w/r 3990 LRV 8

w/r - Weld Rod LRV - Light Reflectance Value

HOMOGENEOUS
HETEROGENEOUS
SAFETY
LUXURY VINYL TILES
LOOSE LAY
INTERWOVEN VINYL TILES
ESD
SPORT
SEMI-FLEXIBLE TILES
RUBBER
WALL CLADDING



Silentflor PUR

Silentflor PUR

Technical Specification

Product Format

Gauge	ISO 24346 (EN 428)	3.7mm
Wear Layer	ISO 24340 (EN 429)	0.65mm
Total Weight	ISO 23997 (EN 430)	2550g/m ²
Finish	PUR	

Performance Requirements

General Performance	ISO 11638 (EN 651) ASTM F1303	Conforms Type I, Class I, Class C Backing
Use Area	ISO 10874 (EN 685)	23, 34, 42
Slip Resistance	EN 13893	Class DS
	DIN 51130 / DIN EN 16165 Ann. B	R10
	AS 4586 ASTM D2047	R10 SCOF ≥0.5
Binder Content	ISO 10582	Type I
Abrasion Resistance	EN 651	Group T
	EN 13501-1	Class Bfl-S1
	ASTM E648 CAN/ULC S102.2	Class 1 FSV < 300; SDV < 500
Static Electrical Propensity	EN 1815	≤2.0kV Classified as 'antistatic'
	ASTM F1914	≤0.005"
Residual Indentation	ASTM F970 (Modified)	≤0.009" (750 psi)
	ISO 24343-1	≤0.20mm
Castor Chair (continuous use)	ISO 4918 (EN 425)	Suitable
Dimensional Stability	ISO 23999 (EN 434)	≤0.40%
Flexibility	ISO 24344 (EN 435)	(Method A) Pass 20mm ø
	ASTM F137	0.25" Pass
Thermal Resistance	EN 12667	0.0525m ² K/W
Underfloor Heating	Suitable, max 27°C	
Light Fastness	ISO 105-B02 (Method 3)	≥6
Furniture Leg	ISO 16581 (EN 424)	Pass
Resistance to Light	ASTM F1515	ΔE ≤ 8.0 - Meets
Resistance to Heat	ASTM F1514	ΔE ≤ 8.0 - Meets

Sustainability

BRE Green Guide	A+ ENP 415	
GreenTag	LCA Rate Gold Plus	GreenRate level A
Generic EN 15804 EPD	Available	
Recyclable	100%	
Recycled Content	10%	
REACH	Compliant	
Indoor Air Comfort Gold	Eurofins certified product	
FloorScore	Certified	
Finnish M1 Classification	Certified	
AqBB/ABG	Pass	
Responsible Sourcing	BES 6001	Excellent

Acoustic Performance

Impact Sound Reduction	ISO 10140-3	19dB
Sound Transmission Coefficient	ASTM E90/492	STC 56
Impact Insulation Class	ASTM E90/492	IIC 57

Maintenance Performance

Resistance to Chemicals	ISO 26987 (EN 423)	Good resistance
	ASTM F925	Good resistance

All Polyflor commercial sheet vinyl ranges provide a continuous, impervious and hygienic flooring solution which can be confidently cleaned in accordance with recommended maintenance procedures and approved maintenance products. The implementation of an effective cleaning regime is the most important defence against infection.

Sheet Size

Format	Size	Shades	Coverage per Roll
Sheet	2m x 20m	36	40m ²



Warm Limed Ash 9953
plank size in sheet: 166 x 1500mm
w/r 9832 LRV 34



Classic Limed Ash 9955
plank size in sheet: 166 x 1500mm
w/r 9833 LRV 49



Sun Bleached Oak 9952
plank size in sheet: 200 x 1500mm
w/r 9825 LRV 31



Blond Oak 9956
plank size in sheet: 167 x 1500mm
w/r 9820 LRV 28



Roasted Limed Ash 9954
plank size in sheet: 166 x 1500mm
w/r 9831 LRV 27



English Oak 9957
plank size in sheet: 200 x 1500mm
w/r 9823 LRV 24

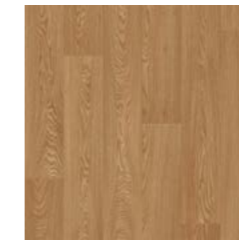

Honey Oak 9959
plank size in sheet: 167 x 1500mm
w/r 9821 LRV 22



Toasted Oak 9960
plank size in sheet: 167 x 1500mm
w/r 9822 LRV 18

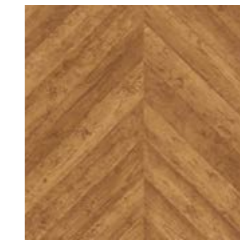

Reclaimed Chevron 9958
plank size in sheet: 120 x 700mm
w/r 9830 LRV 17



Bronzed Pine 9962
plank size in sheet: 166 x 1500mm
w/r 9835 LRV 14



Aged Oak 9961
plank size in sheet: 200 x 1500mm
w/r 9824 LRV 8



Smoked Oak 9963
plank size in sheet: 200 x 1500mm
w/r 9827 LRV 11



Silver Oak 9951
plank size in sheet: 200 x 1500mm
w/r 9826 LRV 28



Silvered Pine 9964
plank size in sheet: 166 x 1500mm
w/r 9836 LRV 17



Honey Beige 9985
NCS S 3005-Y50R
w/r 9869 LRV 29

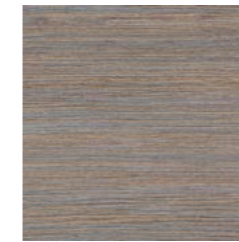

Autumn Rain 9986
NCS S 5005-Y80R
w/r 9864 LRV 24

w/r - Weld Rod

LRV - Light Reflectance Value

NCS - Natural Colour System



Burnt Orange 9981
NCS S 3040-Y40R
w/r 9848 LRV 24



Flaxen 9979
NCS S 0560-Y
w/r 9849 LRV 44

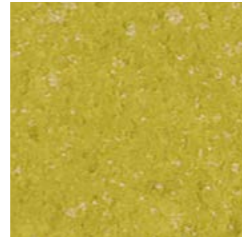

Meadow 9980
NCS S 2050-G90Y
w/r 9850 LRV 32

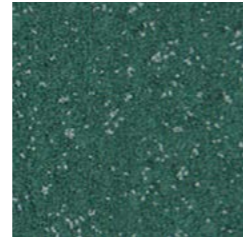

Teal 9978
NCS S 6020-B70G
w/r 9851 LRV 11

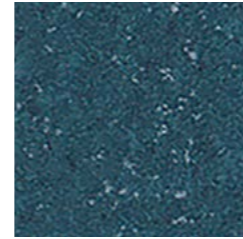

Steel Blue 9977
NCS S 6020-B10G
w/r 9852 LRV 10

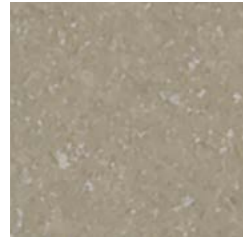

Moleskin 9975
NCS S 3005-Y20R
w/r 9841 LRV 28

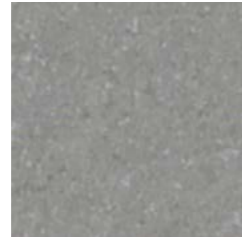

Storm 9973
NCS S 3502-B
w/r 9845 LRV 26

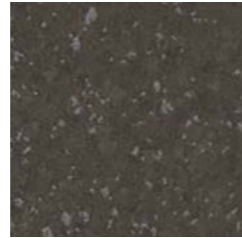

Taupe 9976
NCS S 7502-Y
w/r 9843 LRV 10

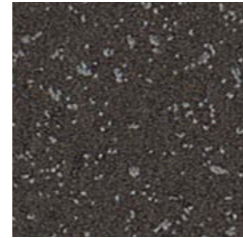

Jet 9974
NCS S 8000-N
w/r 9842 LRV 8



Zinc 9982
NCS S 3500-N
w/r 9804 LRV 37



Onyx 9983
NCS S 7502-R
w/r 9805 LRV 14



Twilight 9984
NCS S 7005-Y20R
w/r 5086 LRV 14



Light Grey Concrete 9965
NCS S 3000-N
w/r 9858 LRV 40



Warm Concrete 9967
NCS S 3502-R
w/r 9855 LRV 25



Cool Concrete 9966
NCS S 4500-N
w/r 9856 LRV 22



Dark Grey Concrete 9968
NCS S 6502-R
w/r 9857 LRV 13



Light Industrial Concrete 9969
NCS S 2500-N
w/r 9860 LRV 35



Dark Industrial Concrete 9970
NCS S 4502-R
w/r 9859 LRV 24



Copper Ornamental 9971
NCS S 5502-R
w/r 9861 LRV 19

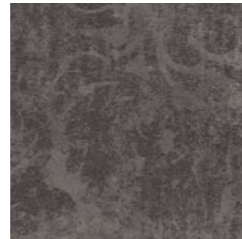

Onyx Ornamental 9972
NCS S 7000-N
w/r 9862 LRV 11

w/r - Weld Rod

LRV - Light Reflectance Value

NCS - Natural Colour System

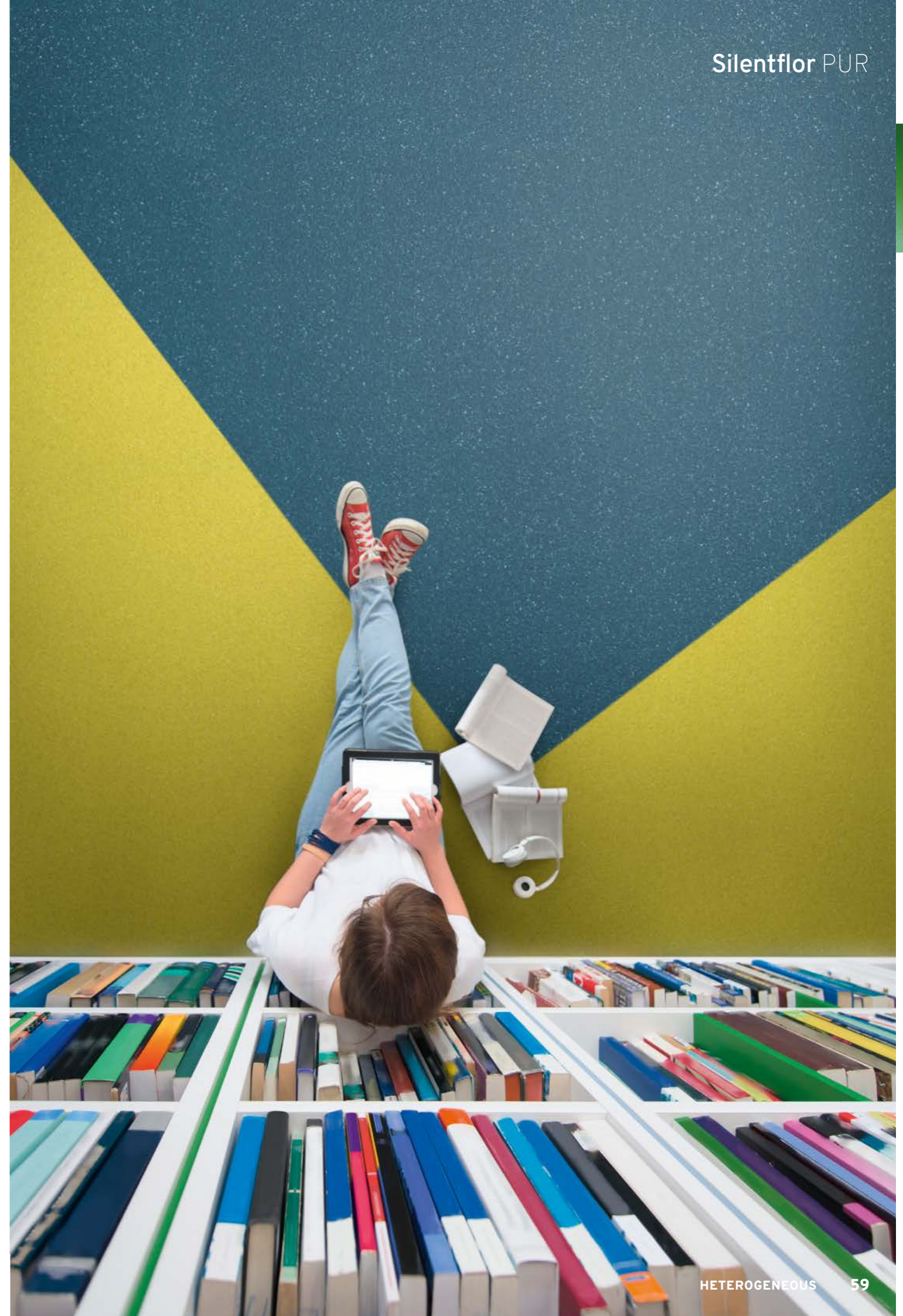



Acoustix Forest fx PUR

UK
CA
CE
BS EN 14041 EN 14041

Acoustix Forest fx PUR

Technical Specification

Product Format

Gauge	ISO 24346 (EN 428)	3.7mm
Wear Layer	ISO 24340 (EN 429)	0.65mm
Total Weight	ISO 23997 (EN 430)	2550g/m ²
Finish	PUR	

Performance Requirements

General Performance	ISO 11638 (EN 651) ASTM F1303	Conforms Type I, Class I, Class C Backing
Use Area	ISO 10874 (EN 685)	23, 34, 42
Slip Resistance	EN 13893	Class DS
	DIN 51130 /	R10
	DIN EN 16165 Ann. B	
Binder Content	AS 4586	R10
	ASTM D2047	SCOF ≥0.5
	ISO 10582	Type I
Abrasion Resistance	EN 651	Group T
Reaction to Fire	EN 13501-1	Class Bfl-S1
	ASTM E648	Class 1
	CAN/ULC S102.2	FSV < 300; SDV < 500
Static Electrical Propensity	EN 1815	≤2.0kV Classified as 'antistatic'
Residual Indentation	ASTM F1914	≤0.005"
	ASTM F970 (Modified)	≤0.009" (750 psi)
	ISO 24343-1	≤0.20mm
Castor Chair (continuous use)	ISO 4918 (EN 425)	Suitable
Dimensional Stability	ISO 23999 (EN 434)	≤0.40%
Flexibility	ISO 24344 (EN 435)	(Method A) Pass 20mm ø
	ASTM F137	0.25" Pass
Thermal Resistance	EN 12667	0.0525m ² K/W
Underfloor Heating	Suitable, max 27°C	
Light Fastness	ISO 105-B02 (Method 3)	≥6
Furniture Leg	ISO 16581 (EN 424)	Pass
Resistance to Light	ASTM F1515	ΔE ≤ 8.0 - Meets
Resistance to Heat	ASTM F1514	ΔE ≤ 8.0 - Meets

Sustainability

BRE Green Guide	A+ ENP 415
Generic EN 15804 EPD	Available
Recyclable	100%
Recycled Content	10%
REACH	Compliant
Indoor Air Comfort Gold	Eurofins certified product
FloorScore	Certified
Finnish M1 Classification	Certified
AqBB/ABG	Pass
Responsible Sourcing	BES 6001 Excellent

Acoustic Performance

Impact Sound Reduction	ISO 10140-3	19dB
Sound Transmission Coefficient	ASTM E90/492	STC 56
Impact Insulation Class	ASTM E90/492	IIC 57

Maintenance Performance

Resistance to Chemicals	ISO 26987 (EN 423)	Good resistance
	ASTM F925	Good resistance

All Polyflor commercial sheet vinyl ranges provide a continuous, impervious and hygienic flooring solution which can be confidently cleaned in accordance with recommended maintenance procedures and approved maintenance products. The implementation of an effective cleaning regime is the most important defence against infection.

Sheet Size

Format	Size	Shades	Coverage per Roll
Sheet	2m x 20m	8	40m ²



Warm Beech 3295
plank size in sheet: 100 x 500mm
w/r 3290 LRV 34



American Oak 3385
plank size in sheet: 100 x 1000mm
w/r 3380 LRV 33



Rustic Oak 3335
plank size in sheet: 84 x 332/664mm
w/r 3330 LRV 25



European Oak 3345
plank size in sheet: 100 x 1000mm
w/r 3340 LRV 20



Oiled Oak 3095
plank size in sheet: 167 x 1500mm
w/r 2990 LRV 35



Classic Oak 3125
plank size in sheet: 167 x 1500mm
w/r 3330 LRV 30



Smoked Oak 3155
plank size in sheet: 167 x 1500mm
w/r 3150 LRV 14



Classic Walnut 3235
plank size in sheet: 167 x 1000mm
w/r 3230 LRV 13

w/r - Weld Rod

LRV - Light Reflectance Value



Polysafe Wood fx Acoustix PUR



Technical Specification

Product Format

Gauge	ISO 24346 (EN 428)	3.7mm
Wear Layer	ISO 24340 (EN 429)	0.65mm
Total Weight	ISO 23997 (EN 430)	2670g/m ²
Finish	PUR	

Performance Requirements

General Performance	ISO 11638 (EN 651)	Conforms
Use Area	ISO 10874 (EN 685)	23, 34, 42
Enhanced Slip Resistance	EN 13845	ESf
	AS 4586	R10
	RRL Pendulum Test	≥36 (wet test - 4S Rubber / Slider 96)
Abrasion Resistance	Surface Roughness	Rz ≥20µm
	EN 13845	50,000 cycles
Reaction to Fire	EN 13501-1	Class Bfl-S1
	ASTM E648	Class 1
	CAN/ULC S102.2	FSV < 300; SDV < 500
Static Electrical Propensity	EN 1815	≤2.0kV Classified as 'antistatic'
Residual Indentation	ISO 24343-1	≤0.20mm

Sustainability

BRE Green Guide	A+ ENP 415
Generic EN 15804 EPD	Available
Recyclable	100%
Recycled Content	10%
REACH	Compliant
Indoor Air Comfort Gold	Eurofins certified product
FloorScore	Certified
AqBB/ABG	Pass
Responsible Sourcing	BES 6001 Excellent

Acoustic Performance

Impact Sound Reduction	ISO 10140-3	19dB
------------------------	-------------	------

Maintenance Performance

Resistance to Chemicals	ISO 26987 (EN 423)	Good resistance
Alco Hand Gels	Compatible for use with most commonly used alco-based hand gels	
Steam Cleaning	Suitable for steam cleaning on a periodic basis	

All Polyflor commercial sheet vinyl ranges provide a continuous, impervious and hygienic flooring solution which can be confidently cleaned in accordance with recommended maintenance procedures and approved maintenance products. The implementation of an effective cleaning regime is the most important defence against infection.

Sheet Size

Format	Size	Shades	Coverage per Roll
Sheet	2m x 20m	8	40m ²

Polysafe Wood fx Acoustix PUR

PARQUET DESIGNS

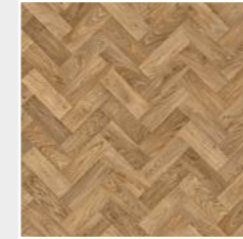

Eton Oak Parquet 3399
plank size in sheet: 76.2 x 288.6mm
w/r 9822 LRV 24



Parish Oak Parquet 3398
plank size in sheet: 76.2 x 288.6mm
w/r 9841 LRV 32



American Oak 3382
plank size in sheet: 100 x 1000mm
w/r 3380 LRV 37



Sun Bleached Oak 3384
plank size in sheet: 200 x 1500mm
w/r 3372 LRV 31



Rustic Oak 3332
plank size in sheet: 83 x 333/666mm
w/r 3330 LRV 26



Silver Oak 3352
plank size in sheet: 83 x 333/666mm
w/r 3237 LRV 23



European Oak 3342
plank size in sheet: 100 x 1000mm
w/r 3340 LRV 23



Aged Oak 3389
plank size in sheet: 200 x 1500mm
w/r 9824 LRV 9

w/r - Weld Rod LRV - Light Reflectance Value



Architex PUR



Architex PUR

Technical Specification

Product Format

Gauge	ISO 24346 (EN 428)	3.5mm
Wear Layer	ISO 24340 (EN 429)	0.35mm
Total Weight	ISO 23997 (EN 430)	2150g/m ²
Finish	PUR	

Performance Requirements

General Performance	ISO 26986 (EN 653)	Conforms
Use Area	ISO 10874 (EN 685)	23, 32
	EN 13893	Class DS
Slip Resistance	DIN 51130 / DIN EN 16165 Ann. B	R10
Abrasion Resistance	EN 653	Group T
Reaction to Fire	EN 13501-1	Class Bfl-S1
Static Electrical Propensity	EN 1815	≤2.0kV Classified as 'antistatic'
Residual Indentation	ISO 24343-1	≤0.20mm
Castor Chair (continuous use)	ISO 4918 (EN 425)	Suitable
Furniture Leg	ISO 16581 (EN 424)	Pass
Dimensional Stability	ISO 23999 (EN 434)	≤0.40%
Flexibility	ISO 24344 (EN 435)	(Method A) Pass 20mm ø
Thermal Resistance	EN 12667	0.0542m ² K/W 0.542 Tog
Underfloor Heating	Suitable, max 27°C	
Light Fastness	ISO 105-B02 (Method 3)	≥6

Sustainability

BRE Green Guide	A+ Generic
Recyclable & Reusable	100%
REACH	Compliant
Indoor Air Comfort Gold	Eurofins certified product
FloorScore	Certified
AqBB/ABG	Pass

Acoustic Performance

Impact Sound Reduction	ISO 10140-3	19dB
------------------------	-------------	------

Maintenance Performance

Resistance to Chemicals	ISO 26987 (EN 423)	Good resistance
-------------------------	--------------------	-----------------

All Polyflor commercial sheet vinyl ranges provide a continuous, impervious and hygienic flooring solution which can be confidently cleaned in accordance with recommended maintenance procedures and approved maintenance products. The implementation of an effective cleaning regime is the most important defence against infection.

Sheet Sizes

Format	Size	Shades	Coverage per Roll
Sheet	4m x 20-25m	18	80-100m ²
	3m x 20-25m	18	60-75m ²
	2m x 20-25m	18	40-50m ²

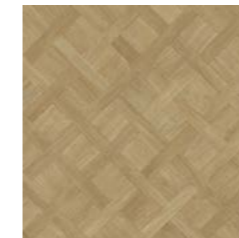

Oxford Basket Weave **3407**
plank size in sheet: 56-120 x 120-297mm
LRV 31

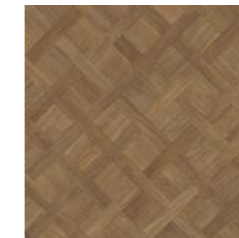

Warwick Basket Weave **3408**
plank size in sheet: 56-120 x 120-297mm
LRV 19



Lake House Oak **3403**
plank size in sheet: 200 x 1500mm
LRV 33



Dorchester Oak **3406**
plank size in sheet: 200 x 1000mm
LRV 30

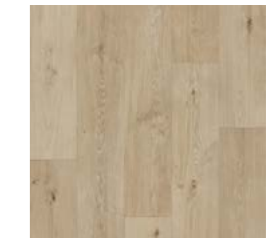

Rose Hill Oak **3401**
plank size in sheet: 200 x 1500mm
LRV 38



Bowery Oak **3405**
plank size in sheet: 200 x 1000mm
LRV 32

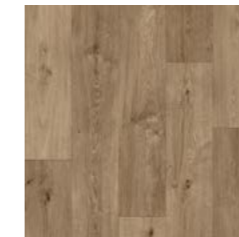

Alden Oak **3402**
plank size in sheet: 200 x 1500mm
LRV 25



Marlborough Oak **3404**
plank size in sheet: 200 x 1500mm
LRV 24

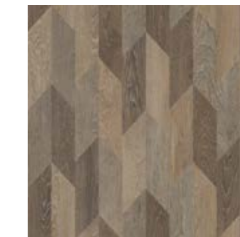

Tan Bowman Oak **3409**
plank size in sheet: 100 x 333mm
LRV 23

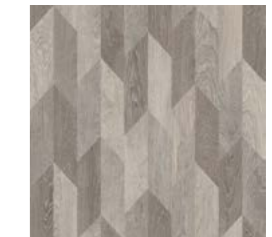

Grey Bowman Oak **3411**
plank size in sheet: 100 x 333mm
LRV 35



Portland Cement **3416**
LRV 46

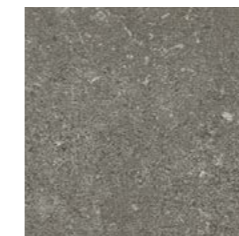

Hudson Cement **3417**
LRV 21



Fresh Persian Loom **3412**
plank size in sheet: 330 x 330mm
LRV 55



Rich Persian Loom **3413**
plank size in sheet: 330 x 330mm
LRV 41



Parlour Tile **3414**
LRV 26*

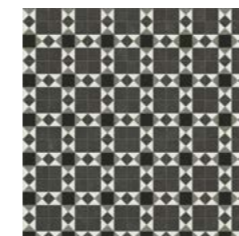

Heritage Tile **3415**
LRV 23*



Vittoria Terrazzo **3418**
LRV 52



Fresco Terrazzo **3419**
LRV 49

LRV - Light Reflectance Value

*LRV may vary due to high shade variation.

HOMOGENEOUS
HETEROGENEOUS
SAFETY
LUXURY VINYL TILES
LOOSE LAY
INTERWOVEN VINYL TILES
ESD
SPORT
SEMI-FLEXIBLE TILES
RUBBER
WALL CLADDING

Designatex PUR



Technical Specification

Product Format

Gauge	ISO 24346 (EN 428)	3.0mm
Wear Layer	ISO 24340 (EN 429)	0.30mm
Total Weight	ISO 23997 (EN 430)	1700g/m ²
Finish	PUR	

Performance Requirements

General Performance	ISO 26986 (EN 653)	Conforms
Use Area	ISO 10874 (EN 685)	23, 31
Slip Resistance	EN 13893	Class DS
	DIN 51130 / DIN EN 16165 Ann. B	R10
Abrasion Resistance	EN 653	Group T
Reaction to Fire	EN 13501-1	Class Bfl-S1
Static Electrical Propensity	EN 1815	≤2.0kV Classified as 'antistatic'
Residual Indentation	ISO 24343-1	≤0.35mm
Castor Chair (continuous use)	ISO 4918 (EN 425)	Suitable
Furniture Leg	ISO 16581 (EN 424)	Pass
Dimensional Stability	ISO 23999 (EN 434)	≤0.40%
Flexibility	ISO 24344 (EN 435)	(Method A) Pass 20mm ø
Thermal Resistance	EN 12667	0.0541m ² K/W 0.541 Tog
Underfloor Heating	Suitable, max 27°C	
Light Fastness	ISO 105-B02 (Method 3)	≥6

Sustainability

BRE Green Guide	A+ ENP 415
Generic EN 15804 EPD	Available
Recyclable & Reusable	100%
Recycled Content	10%
REACH	Compliant
Indoor Air Comfort Gold	Eurofins certified product
FloorScore	Certified
AqBB/ABG	Pass
Responsible Sourcing	BES 6001 Excellent

Acoustic Performance

Impact Sound Reduction	ISO 10140-3	17dB
------------------------	-------------	------

Maintenance Performance

Resistance to Chemicals	ISO 26987 (EN 423)	Good resistance
-------------------------	--------------------	-----------------

All Polyflor commercial sheet vinyl ranges provide a continuous, impervious and hygienic flooring solution which can be confidently cleaned in accordance with recommended maintenance procedures and approved maintenance products. The implementation of an effective cleaning regime is the most important defence against infection.

Sheet Sizes

Format	Size	Shades	Coverage per Roll
Sheet	4m x 20-25m	18	80-100m ²
	3m x 20-25m	18	60-75m ²
	2m x 20-25m	18	40-50m ²



Chalk White Oak 2141
plank size in sheet: 200 x 1500mm
LRV 57

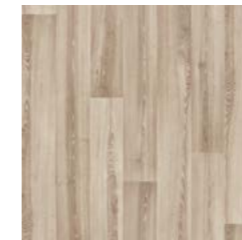

Honey Limed Ash 2143
plank size in sheet: 166 x 1500mm
LRV 41



California Oak 2145
plank size in sheet: 166 x 1500mm
LRV 41



Columbed Ash 2140
plank size in sheet: 40-120 x 500mm
LRV 25



Cornish Oak 2146
plank size in sheet: 166 x 1500mm
LRV 28

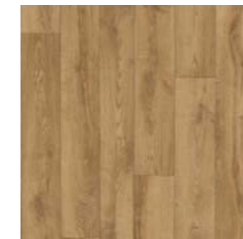

Sicilian Oak 2147
plank size in sheet: 166 x 1500mm
LRV 28

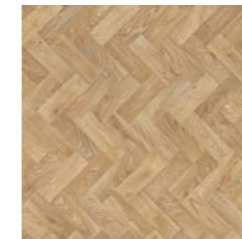

Laurel Oak Parquet 2136
plank size in sheet: 76.2 x 228.6mm
LRV 33

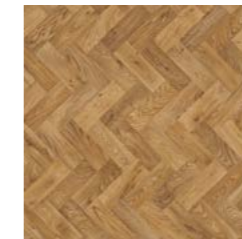

English Oak Parquet 2137
plank size in sheet: 76.2 x 228.6mm
LRV 19

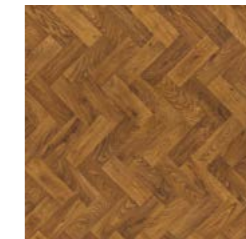

Rich Oak Parquet 2138
plank size in sheet: 76.2 x 228.6mm
LRV 15



Smokehouse Herringbone 2139
plank size in sheet: 140 x 710mm
LRV 17



Platinum Oak 2142
plank size in sheet: 166 x 1500mm
LRV 32



Nero Oak 2144
plank size in sheet: 125 x 1000mm
LRV 7

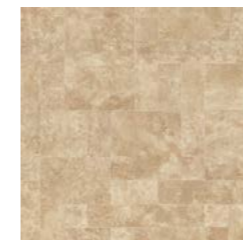

Cottage Paving 2148
plank size in sheet: 100-500x100-500mm
LRV 39



Tuscan Paving 2149
plank size in sheet: 100-500x100-500mm
LRV 21



Barca Limestone 2150
plank size in sheet: 143 x 500 - 800mm
LRV 50

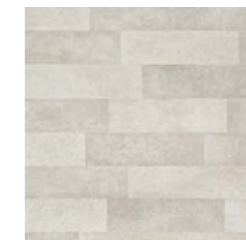

Manhattan Limestone 2151
plank size in sheet: 143 x 500 - 800mm
LRV 48



Quarried Slate 2152
plank size in sheet: 35-135 x 500-1000mm
LRV 27



Noir Slate 2153
plank size in sheet: 35-135 x 500-1000mm
LRV 8

LRV - Light Reflectance Value



Secura PUR



Secura PUR

Technical Specification

Product Format

Gauge	ISO 24346 (EN 428)	3.0mm
Wear Layer	ISO 24340 (EN 429)	0.35mm
Total Weight	ISO 23997 (EN 430)	1780g/m ²
Finish	PUR	

Performance Requirements

General Performance	ISO 26986 (EN 653)	Conforms
Use Area	ISO 10874 (EN 685)	23, 32, 41
Slip Resistance	EN 13893	Class DS
	DIN 51130 / DIN EN 16165 Ann. B	R10
Abrasion Resistance	EN 653	Group T
Reaction to Fire	EN 13501-1	Class Bfl-S1
Static Electrical Propensity	EN 1815	≤2.0kV Classified as 'antistatic'
Residual Indentation	ISO 24343-1	≤0.20mm
Castor Chair (continuous use)	ISO 4918 (EN 425)	Suitable
Furniture Leg	ISO 16581 (EN 424)	Pass
Dimensional Stability	ISO 23999 (EN 434)	≤0.40%
Flexibility	ISO 24344 (EN 435)	(Method A) Pass 20mm ø
Thermal Resistance	EN 12667	0.0525m ² K/W 0.525 Tog
Underfloor Heating	Suitable, max 27°C	
Light Fastness	ISO 105-B02 (Method 3)	≥6

Sustainability

BRE Green Guide	A+ ENP 415
Generic EN 15804 EPD	Available
Recyclable & Reusable	100%
Recycled Content	10%
REACH	Compliant
Indoor Air Comfort Gold	Eurofins certified product
FloorScore	Certified
AqBB/ABG	Pass
Responsible Sourcing	BES 6001 Excellent

Acoustic Performance

Impact Sound Reduction	ISO 10140-3	19dB
------------------------	-------------	------

Maintenance Performance

Resistance to Chemicals	ISO 26987 (EN 423)	Good resistance
-------------------------	--------------------	-----------------

All Polyflor commercial sheet vinyl ranges provide a continuous, impervious and hygienic flooring solution which can be confidently cleaned in accordance with recommended maintenance procedures and approved maintenance products. The implementation of an effective cleaning regime is the most important defence against infection.

Sheet Sizes

Format	Size	Shades	Coverage per Roll
Sheet	4m x 20-25m	18	80-100m ²
	3m x 20-25m	18	60-75m ²
	2m x 20-25m	18	40-50m ²



Oakland Parquet 2167
plank size in sheet: 88 x 700mm
LRV 38



Grey Oak Parquet 2168
plank size in sheet: 88 x 700mm
LRV 37



White Limed Ash 2160
plank size in sheet: 166 x 1500mm
LRV 57



Coastal Oak 2159
plank size in sheet: 200 x 1500mm
LRV 37



Sterling Oak 2161
plank size in sheet: 200 x 1000mm
LRV 40



Blond Oak 2127
plank size in sheet: 200 x 1500mm
LRV 42



Golden Oak 2128
plank size in sheet: 62.5 x 500-1000mm
LRV 37



Wheatfield Oak 2163
plank size in sheet: 167 x 1500mm
LRV 39



Natural Oak 2126
plank size in sheet: 200 x 1000mm
LRV 32



Honey Blushed Oak 2162
plank size in sheet: 200 x 1500mm
LRV 30



Country Oak 2130
plank size in sheet: 200 x 1500mm
LRV 20

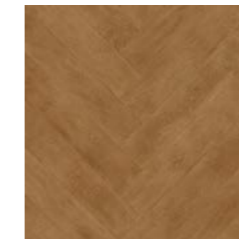

Antique Herringbone 2129
plank size in sheet: 140 x 710mm
LRV 20



Ebony 2135
plank size in sheet: 100-150 x 1000mm
LRV 12



Limestone 2111
plank size in sheet: 333 x 500mm
LRV 55



Powdered Concrete 2164
NCS S 3000-N
LRV 40



Polished Concrete 2118
NCS S 5502-Y
LRV 23



Plymouth Slate 2165
plank size in sheet: 333 x 500mm
LRV 18



Black Slate 2114
plank size in sheet: 333 x 500mm
LRV 8

LRV - Light Reflectance Value

NCS - Natural Colour System

HOMOGENEOUS
HETEROGENEOUS
SAFETY
LUXURY VINYL TILES
LOOSE LAY
INTERWOVEN VINYL TILES
ESD
SPORT
SEMI-FLEXIBLE TILES
RUBBER
WALL CLADDING



Acoustifoam

Technical Specification

Product Format

Gauge	ISO 24346 (EN 428)	2.0mm
Total Weight	ISO 23997 (EN 430)	680g/m ²

Performance Requirements

Reaction to Fire*	EN 13501-1	Class Bfl-S1 Class Cfl-S1 (when laid underneath Polyflor Heterogeneous vinyl)
-------------------	------------	--

*Figures based on Acoustifoam laid underneath Forest fx, Pearlazzo PUR, Prestige PUR, Polysafe Verona PUR and Polysafe Standard PUR.

Sustainability

Recyclable	100%
------------	------

Acoustic Performance

Impact Sound Reduction	ISO 10140-3	2.0mm Polyflor Vinyl with Acoustifoam: 19dB
------------------------	-------------	---

Sheet Size

Format	Size	Coverage per Roll
Sheet	2m x 20m	40m ²

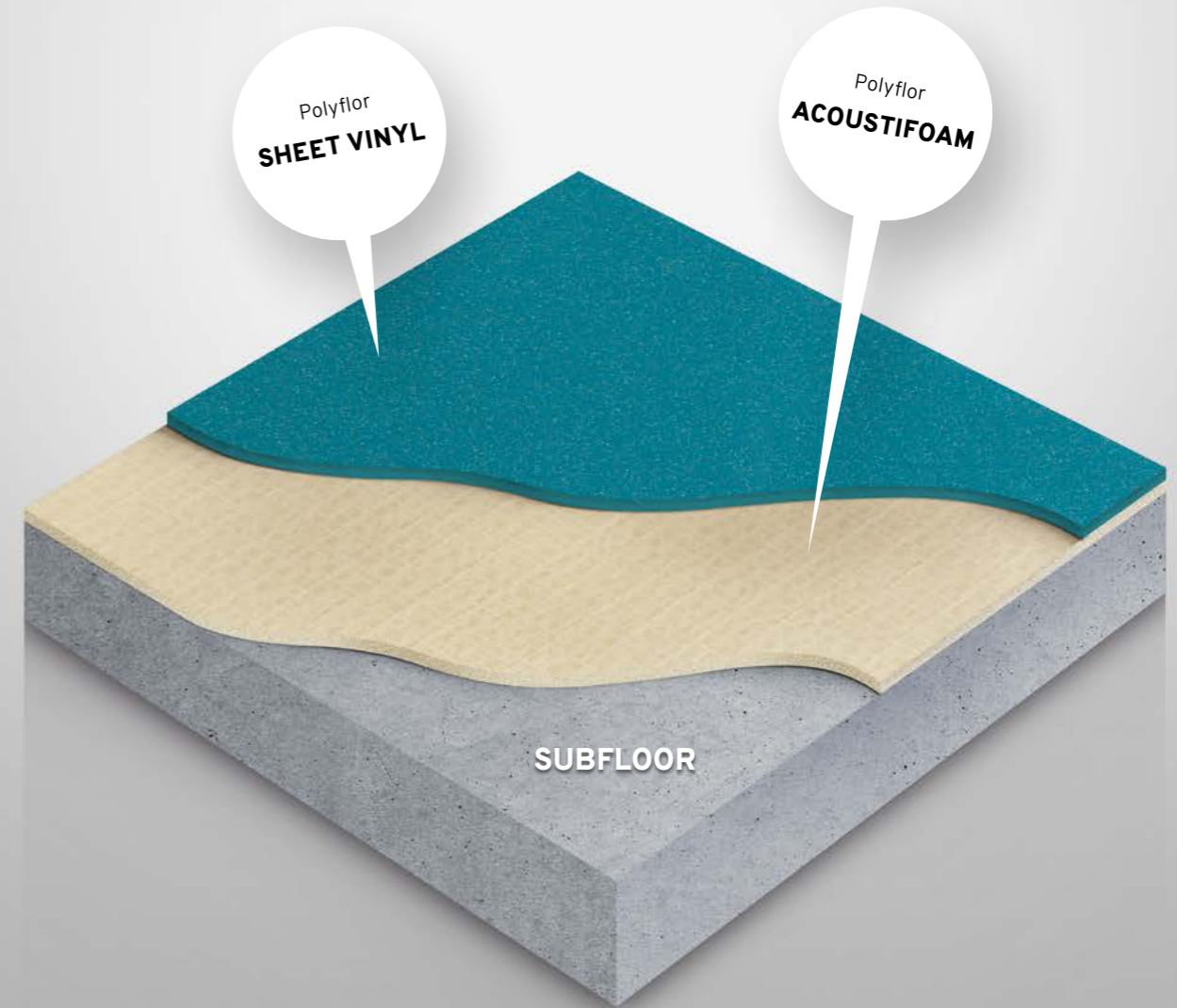

Impact Sound Reduction of

19dB

Polyflor's Acoustifoam is closed cell PVC foam backing sheet which significantly reduces impact sound. Designed to be installed beneath standard Polyflor vinyl to achieve an impact sound reduction level of 19dB. Ideal for use in hospitals, schools, high rise buildings and other locations where noise reduction is required. Acoustifoam allows an expansive choice of colours, styles and performance characteristics when paired with 2.0mm Polyflor Vinyl.

Compliant with EN 13845 and engineered to provide slip resistant qualities which are sustainable and assured throughout the products guaranteed life. The collections are ideally suited for specification within a range of commercial environments where there is a risk of spillage or wetness.

GENERAL PURPOSE

Polysafe Verona PUR: <i>Original</i>	76
Polysafe Verona PUR: <i>Pure Colours</i>	78
Polysafe QuickLay PUR	80
Polysafe Standard PUR	82
Polysafe Stone fx PUR	84
Polysafe Wood fx PUR	86
Polysafe Wood fx Acoustix PUR	88
Polysafe Mosaic PUR	90
Polysafe Vogue Ultra PUR	92
Polysafe Astral PUR	94
Expona Control PUR	96

WET ROOMS

Polysafe Quattro PUR	100
Polysafe Hydro Evolve	102
Polysafe Hydro	104

COMMERCIAL KITCHENS

Polysafe Apex 55	108
Polysafe Apex	110
Polysafe Ultima	112

TECHNICAL DATA	STANDARDS	Polysafe Verona PUR: Original	Polysafe Verona PUR: Pure Colours	Polysafe QuickLay PUR	Polysafe Standard PUR	Polysafe Stone fx PUR	Polysafe Wood fx PUR	Polysafe Wood fx Acoustix PUR	Polysafe Mosaic PUR	Polysafe Vogue Ultra PUR	Polysafe Astral PUR	Expona Control PUR
Product Format												
Gauge	ISO 24346 (EN 428)	2.0mm	2.0mm	2.2mm	2.0mm, 2.5mm		2.0mm	2.0mm	3.7mm	2.0mm	2.0mm	2.0mm
Wear Layer	ISO 24340 (EN 429)	-	-	-	-		0.70mm	0.70mm	0.65mm	0.70mm	-	-
Sheet Size	ISO 24341 (EN 426)	2m x 20m	2m x 20m	2m x 20m	2.0mm: 2m x 20m 2.5mm: 2m x 20m		2m x 20m	2m x 20m	2m x 20m	2m x 20m	2m x 20m	2m x 20m
Total Weight	ISO 23997 (EN 430)	2600g/m ²	2600g/m ²	2700g/m ²	2.0mm: 2430g/m ² 2.5mm: 3100g/m ²		2780g/m ²	2780g/m ²	2670g/m ²	2400g/m ²	2400g/m ²	2450g/m ²
Finish		PUR	PUR	PUR	PUR		PUR	PUR	PUR	PUR	PUR	PUR

Performance Requirements

General Performance	EN 13845	Conforms	Conforms	Conforms	Conforms		Conforms	Conforms	-	Conforms	Conforms	Conforms	-
	ISO 11638 (EN 651)	-	-	-	-		-	-	Conforms	-	-	-	-
	ASTM F1303	Type II, Grade I, Class B Backing	Type II, Grade I, Class B Backing	Conforms	Type II, Grade I, Class B Backing		Conforms	Type I, Grade I, Class B Backing	-	Conforms	Type II, Grade I, Class B Backing	Conforms	-
	ISO 10582 (EN 649)	-	-	-	-		-	-	-	-	-	-	Conforms
Use Area	ISO 10874 (EN 685)	23, 34, 43	23, 34, 43	23, 34, 43	23, 34, 43		23, 34, 43	23, 34, 43	23, 34, 42	23, 34, 43	23, 34, 43	23, 34, 43	23, 34, 43
Enhanced Slip Resistance	EN 13845	ESf	ESf	ESf	ESf		ESf	ESf	ESf	ESf	ESf	ESf	ESf
	RRL Pendulum Test	≥36 (wet test - 4S Rubber/Slider 96)	≥45 (wet test - 4S Rubber/Slider 96)	≥45 (wet test - 4S Rubber/Slider 96)	≥36 (wet test - 4S Rubber/Slider 96)		≥36 (wet test - 4S Rubber/Slider 96)	≥36 (wet test - 4S Rubber/Slider 96)	≥36 (wet test - 4S Rubber/Slider 96)	≥36 (wet test - 4S Rubber/Slider 96)	≥36 (wet test - 4S Rubber/Slider 96)	≥36 (wet test - 4S Rubber/Slider 96)	≥36 (wet test - 4S Rubber/Slider 96)
	DIN 51130 / DIN EN 16165 Ann. B	R10	R11	R11	R10		R10	R10	-	R10	R10	R10	R10
	Surface Roughness	Rz ≥20µm	Rz ≥20µm	Rz ≥20µm	Rz ≥20µm		Rz ≥20µm	Rz ≥20µm	Rz ≥20µm	Rz ≥20µm	Rz ≥20µm	Rz ≥20µm	Rz ≥20µm
	ASTM D2047	SCOF ≥0.8	SCOF ≥0.8	SCOF ≥0.8	SCOF ≥0.8		SCOF ≥0.8	SCOF ≥0.8	-	SCOF ≥0.8	SCOF ≥0.8	SCOF ≥0.8	SCOF ≥0.8
Abrasion Resistance	EN 13845	50,000 cycles	50,000 cycles	50,000 cycles	50,000 cycles		50,000 cycles	50,000 cycles	50,000 cycles	50,000 cycles	50,000 cycles	50,000 cycles	
Reaction to Fire	EN 13501-1	Class Bfl-S1	Class Bfl-S1	Class Bfl-S1	Class Bfl-S1		Class Bfl-S1	Class Bfl-S1	Class Bfl-S1	Class Bfl-S1	Class Bfl-S1	Class Bfl-S1	
	ASTM E648	Class 1	Class 1	Class 1	Class 1		Class 1	Class 1	Class 1	Class 1	Class 1	Class 1	
	CAN/ULC S102.2	FSV < 300; SDV < 500	FSV < 300; SDV < 500	FSV < 300; SDV < 500	FSV < 300; SDV < 500		FSV < 300; SDV < 500	FSV < 300; SDV < 500	FSV < 300; SDV < 500	FSV < 300; SDV < 500	FSV < 300; SDV < 500	FSV < 300; SDV < 500	
Static Electrical Propensity	EN 1815	≤2.0kV Classified as 'antistatic'	≤2.0kV Classified as 'antistatic'	≤2.0kV Classified as 'antistatic'	≤2.0kV Classified as 'antistatic'		≤2.0kV Classified as 'antistatic'	≤2.0kV Classified as 'antistatic'	≤2.0kV Classified as 'antistatic'	≤2.0kV Classified as 'antistatic'	≤2.0kV Classified as 'antistatic'	≤2.0kV Classified as 'antistatic'	

Sustainability

BRE Green Guide		A+ ENP 472	A+ ENP 472	A+ Generic	A+ ENP 472		A+ ENP 415	A+ ENP 415	A+ ENP 415	A+ ENP 472	A+ ENP 472	A+ ENP 472	A+ ENP 429
Indoor Air Comfort Gold		Eurofins certified product	Eurofins certified product	Eurofins certified product	Eurofins certified product		Eurofins certified product	Eurofins certified product	Eurofins certified product	Eurofins certified product	Eurofins certified product	Eurofins certified product	Eurofins certified product
FloorScore		Certified	Certified	Certified	Certified		Certified	Certified	Certified	Certified	Certified	Certified	Certified
Finnish M1 Classification		Certified	Certified	Certified	Certified		Certified	Certified	-	Certified	Certified	Certified	Certified
AgBB/ABG		Pass	Pass	Pass	Pass		Pass	Pass	Pass	Pass	Pass	Pass	Pass
Responsible Sourcing	BES 6001	Excellent	Excellent	-	Excellent		Excellent	Excellent	Excellent	Excellent	Excellent	Excellent	Very Good

Acoustic Performance

Impact Sound Reduction	ISO 10140-3	-	-	10dB	-		-	-	19dB	-	-	-	2dB
------------------------	-------------	---	---	------	---	--	---	---	------	---	---	---	-----

Maintenance Performance

Resistance to Chemicals	ISO 26987 (EN 423)	Good resistance	Good resistance	Good resistance	Good resistance		Good resistance	Good resistance	Good resistance	Good resistance	Good resistance	Good resistance	Good resistance
-------------------------	--------------------	-----------------	-----------------	-----------------	-----------------	--	-----------------	-----------------	-----------------	-----------------	-----------------	-----------------	-----------------

All Polyflor commercial sheet vinyl ranges provide a continuous, impervious and hygienic flooring solution which can be confidently cleaned in accordance with recommended maintenance procedures and approved maintenance products. The implementation of an effective cleaning regime is the most important defence against infection.

The wet slip resistance across all Polysafe products is sustainable throughout the guaranteed life of the product, with strict adherence to Health & Safety Executive (HSE) guidelines.



Polysafe Verona PUR: Original



Technical Specification

Product Format

Gauge	ISO 24346 (EN 428)	2.0mm
Total Weight	ISO 23997 (EN 430)	2600g/m ²
Finish	PUR	

Performance Requirements

General Performance	EN 13845	Conforms
	ASTM F1303	Type II, Grade I, Class B Backing
Use Area	ISO 10874 (EN 685)	23, 34, 43
	EN 13845	ESf
Enhanced Slip Resistance	RRL Pendulum Test	≥36 (wet test - 4S Rubber / Slider 96)
	AS 4586 Appendix A	P3
	AS 4586 Appendix D	R10
	DIN 51130 / DIN EN 16165 Ann. B	R10
Abrasion Resistance	Surface Roughness	Rz ≥20µm
	ASTM D2047	SCOF ≥0.8
Reaction to Fire	EN 13845	50,000 cycles
	EN 13501-1	Class Bfl-S1
	ASTM E648	Class 1
	CAN/ULC S102.2	FSV < 300; SDV < 500
Static Electrical Propensity	AS ISO 9239-1	>8.0kW/m ²
	EN 1815	≤2.0kV Classified as 'antistatic'
Residual Indentation	ASTM F970 (Modified)	≤0.005" (750 psi)
Flexibility	ASTM F137	1.5" Pass
Resistance to Light	ASTM F1515	ΔE ≤ 8.0 - Meets
Resistance to Heat	ASTM F1514	ΔE ≤ 8.0 - Meets

Sustainability

BRE Green Guide	A+ ENP 472
GreenTag	LCA Rate Gold Plus GreenRate level A
Generic EN 15804 EPD	Available
Recyclable	100%
Recycled Content	Contains recycled material
REACH	Compliant
Indoor Air Comfort Gold	Eurofins certified product
FloorScore	Certified
Finnish M1 Classification	Certified
AqBB/ABG	Pass
Responsible Sourcing	BES 6001 Excellent

Maintenance Performance

Resistance to Chemicals	ISO 26987 (EN 423)	Good resistance
	ASTM F925	Good resistance
Alco Hand Gels	Compatible for use with most commonly used alco-based hand gels	
Steam Cleaning	Suitable for steam cleaning on a periodic basis	

All Polyflor commercial sheet vinyl ranges provide a continuous, impervious and hygienic flooring solution which can be confidently cleaned in accordance with recommended maintenance procedures and approved maintenance products. The implementation of an effective cleaning regime is the most important defence against infection.

Hygiene

Bacterial Resistance	ISO 846 Part C	Does not favour growth
----------------------	----------------	------------------------

Sheet Size

Format	Size	Shades	Coverage per Roll
Sheet	2m x 20m	18	40m ²

Polysafe Verona PUR: Original



Cookie Cream **5201** w/r 5201 LRV 64 NCS S 1502-Y
 Biscotti **5212** w/r 5212 LRV 45 NCS S 3005-Y20R
 Marshmallow **5214** w/r 5214 LRV 45 NCS S 3005-Y50R
 Caramel Latte **5213** w/r 5213 LRV 34 NCS S 3010-Y40R
 Rainstorm **5202** w/r 5202 LRV 44 NCS S 2502-G

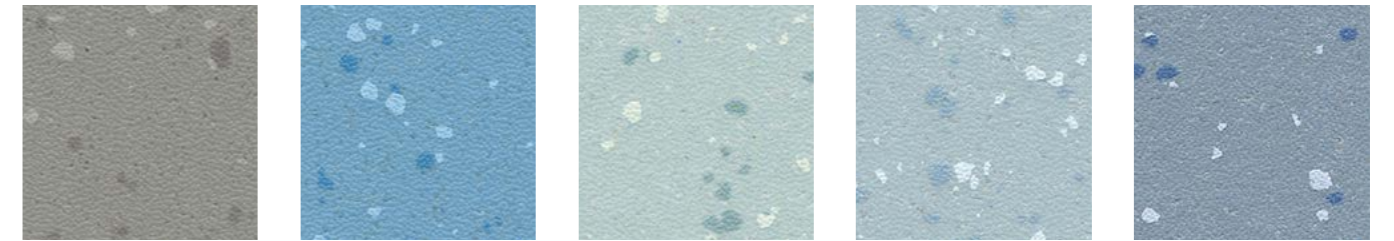

Dolphin Grey **5203** w/r 5203 LRV 26 NCS S 4500-N
 Blue Lagoon **5206** w/r 5206 LRV 32 NCS S 2030-R90B
 Freshmint **5209** w/r 5209 LRV 52 NCS S 2010-B30G
 Skyline **5205** w/r 5205 LRV 47 NCS S 2010-B
 Horizon Blue **5208** w/r 5208 LRV 31 NCS S 3020-R90B



Nightfall **5207** w/r 5207 LRV 12 NCS S 6010-R90B
 Summer Coulis **5217** w/r 5217 LRV 21 NCS S 4020-Y90R
 Oregano **5210** w/r 5210 LRV 48 NCS S 2005-G70Y
 Seagrass **5211** w/r 5211 LRV 25 NCS S 4010-B50G
 Soft Peach **5216** w/r 5216 LRV 47 NCS S 1515-Y60R

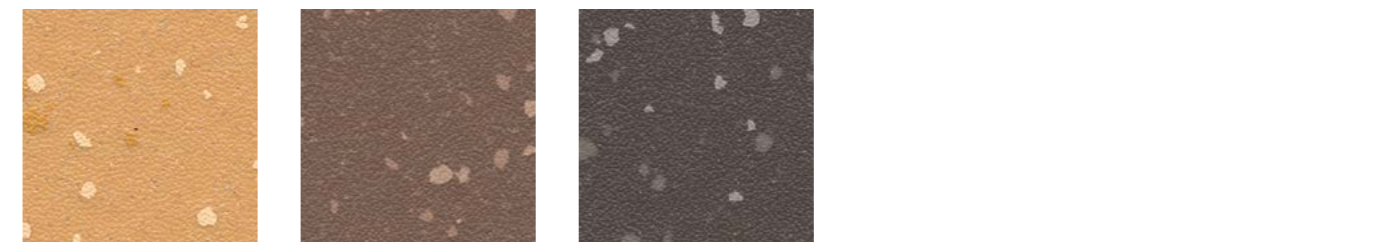

Butterscotch **5218** w/r 5218 LRV 35 NCS S 2030-Y30R
 Chocolate Chip **5215** w/r 5215 LRV 16 NCS S 6005-Y50R
 Cafe Noir **5204** w/r 5204 LRV 11 NCS S 7000-N

w/r - Weld Rod LRV - Light Reflectance Value NCS - Natural Colour System

HOMOGENEOUS
 HETEROGENEOUS
 SAFETY
 LUXURY VINYL TILES
 LOOSE LAY
 INTERWOVEN VINYL TILES
 ESD
 SPORT
 SEMI-FLEXIBLE TILES
 RUBBER
 WALL CLADDING



Polysafe Verona PUR: *Pure Colours*



Technical Specification

Product Format

Gauge	ISO 24346 (EN 428)	2.0mm
Total Weight	ISO 23997 (EN 430)	2600g/m ²
Finish	PUR	

Performance Requirements

General Performance	EN 13845 ASTM F1303	Conforms Type II, Grade I, Class B Backing
Use Area	ISO 10874 (EN 685) EN 13845 RRL Pendulum Test	23, 34, 43 ESf ≥45 (wet test - 4S Rubber / Slider 96)
Enhanced Slip Resistance	DIN 51130 / DIN EN 16165 Ann. B Surface Roughness ASTM D2047 AS 4586 Appendix A AS 4586 Appendix D	R11 Rz ≥20µm SCOF ≥0.8 P4 R11
Abrasion Resistance	EN 13845 EN 13501-1 ASTM E648	50,000 cycles Class Bfl-S1 Class 1
Reaction to Fire	Aus NCC Spec C1.10-3 CAN/ULC S102.2 AS ISO 9239-1	Complies FSV < 300; SDV < 500 >8.0kW/m ²
Static Electrical Propensity	EN 1815	≤2.0kV Classified as 'antistatic'
Residual Indentation	ASTM F970 (Modified)	≤0.005" (750 psi)
Flexibility	ASTM F137	1.5" Pass
Resistance to Light	ASTM F1515	ΔE ≤ 8.0 - Meets
Resistance to Heat	ASTM F1514	ΔE ≤ 8.0 - Meets

Sustainability

BRE Green Guide	A+ ENP 472
Generic EN 15804 EPD	Available
Recyclable	100%
Recycled Content	Contains recycled material
REACH	Compliant
Indoor Air Comfort Gold	Eurofins certified product
FloorScore	Certified
Finnish M1 Classification	Certified
AqBB/ABG	Pass
Responsible Sourcing	BES 6001 Excellent

Maintenance Performance

Resistance to Chemicals	ISO 26987 (EN 423) ASTM F925	Good resistance Good resistance
Alco Hand Gels	Compatible for use with most commonly used alco-based hand gels	
Steam Cleaning	Suitable for steam cleaning on a periodic basis	

All Polyflor commercial sheet vinyl ranges provide a continuous, impervious and hygienic flooring solution which can be confidently cleaned in accordance with recommended maintenance procedures and approved maintenance products. The implementation of an effective cleaning regime is the most important defence against infection.

Hygiene

Bacterial Resistance	ISO 846 Part C	Does not favour growth
----------------------	----------------	------------------------

Sheet Size

Format	Size	Shades	Coverage per Roll
Sheet	2m x 20m	18	40m ²

Polysafe Verona PUR: *Pure Colours*



Rock Salt **5231**
NCS S 3000-N w/r 9858 LRV 43



Vanilla **5221**
NCS S 1502-Y w/r 5221 LRV 63



Mocha **5222**
NCS S 3005-Y20R w/r 5212 LRV 43

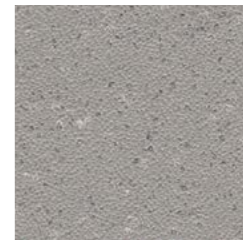

Monsoon **5226**
NCS S 4500-N w/r 5764 LRV 25



Glacier **5225**
NCS S 2502-B w/r 5202 LRV 47



Almond **5223**
NCS S 3005-Y80R w/r 5223 LRV 43

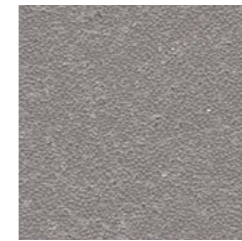

Pebble Shore **5233**
NCS S 5500-N w/r 5233 LRV 21

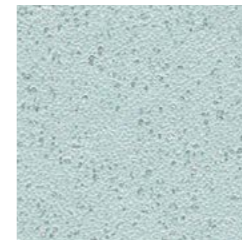

Duck Egg **5235**
NCS S 2010-B30G w/r 5209 LRV 50



Cappuccino **5224**
NCS S 4010-Y50R w/r 5213 LRV 33

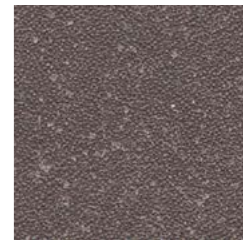

Americano **5234**
NCS S 6502-R w/r 5204 LRV 12

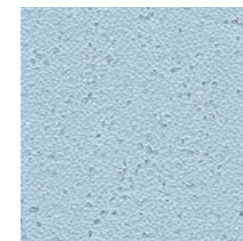

Sea Breeze **5227**
NCS S 2020-B w/r 5205 LRV 44



Pacific Blue **5228**
NCS S 3020-R90B w/r 5208 LRV 29



Rich Black **5236**
NCS S 8000-N w/r 8640 LRV 7

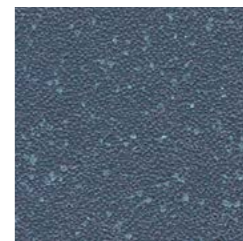

Midnight Blue **5238**
NCS S 6010-R90B w/r 5207 LRV 12



Azure **5229**
NCS S 3030-R90B w/r 5206 LRV 31

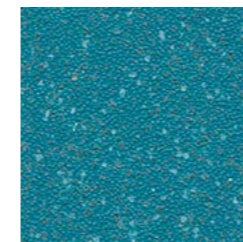

Neptune **5239**
NCS S 5040-B20G w/r 5239 LRV 12

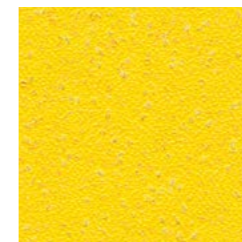

Lemon Drizzle **5241**
NCS S 1070-Y w/r 9947 LRV 54



Berry Red **5232**
NCS S 2070-Y90R w/r 5232 LRV 14

w/r - Weld Rod LRV - Light Reflectance Value NCS - Natural Colour System

HOMOGENEOUS
HETEROGENEOUS
SAFETY
LUXURY VINYL TILES
LOOSE LAY
INTERWOVEN VINYL TILES
ESD
SPORT
SEMI-FLEXIBLE TILES
RUBBER
WALL CLADDING



Polysafe QuickLay PUR

UKCA CE
BS EN 14041 EN 14041

Technical Specification

Product Format

Gauge	ISO 24346 (EN 428)	2.2mm
Total Weight	ISO 23997 (EN 430)	2700g/m ²
Finish	PUR	

Performance Requirements

General Performance	EN 13845 ASTM F1303	Conforms Conforms
Use Area	ISO 10874 (EN 685)	23, 34, 43
Enhanced Slip Resistance	EN 13845	ESf
	AS 4586 Appendix A	P4
	AS 4586 Appendix D	R11
	RRL Pendulum Test	≥45 (wet test - 4S Rubber / Slider 96)
Abrasion Resistance	DIN 51130 / DIN EN 16165 Ann. B	Rz ≥20µm SCOF ≥0.8
	ASTM D2047	
	EN 13845	50,000 cycles
Reaction to Fire	EN 13501-1	Class Bfl-S1
	ASTM E648	Class 1
	Australian BCA Spec C1.10-3	Complies
	CAN/ULC S102.2 AS ISO 9239-1	FSV < 300; SDV < 500 >8.0kW/m ²
Static Electrical Propensity	EN 1815	≤2.0kV Classified as 'antistatic'
Residual Indentation	ISO 24343-1	≤0.10mm
	ASTM F970 (Modified)	≤0.005" (750 psi)
Flexibility	ASTM F137	1.5" Pass
Resistance to Light	ASTM F1515	ΔE ≤ 8.0 - Meets
Resistance to Heat	ASTM F1514	ΔE ≤ 8.0 - Meets
Castor Chair	ISO 4918 (EN 425)	Suitable

Sheet Size

Format	Size	Shades	Coverage per Roll
Sheet	2m x 20m	12	40m ²

Sustainability

BRE Green Guide	A+ Generic
Generic EN 15804 EPD	Available
Recyclable & Reusable	100%
Recycled Content	Contains recycled material
REACH	Compliant
Indoor Air Comfort Gold	Eurofins certified product
FloorScore	Certified
Finnish M1 Classification	Certified
AqBB/ABG	Pass

Acoustic Performance

Impact Sound Reduction	ISO 10140-3	10dB
------------------------	-------------	------

Maintenance Performance

Resistance to Chemicals	ISO 26987 (EN 423)	Good resistance
	ASTM F925	Good resistance
Alco Hand Gels	Compatible for use with most commonly used alco-based hand gels	
Steam Cleaning	Suitable for steam cleaning on a periodic basis	

All Polyflor commercial sheet vinyl ranges provide a continuous, impervious and hygienic flooring solution which can be confidently cleaned in accordance with recommended maintenance procedures and approved maintenance products. The implementation of an effective cleaning regime is the most important defence against infection.

Hygiene

Bacterial Resistance	ISO 846 Part C	Does not favour growth
----------------------	----------------	------------------------

Polysafe QuickLay PUR



Vanilla **6253**
NCS S 1502-Y w/r 5221 LRV 63



Mocha **6249**
NCS S 3005-Y20R w/r 5212 LRV 43

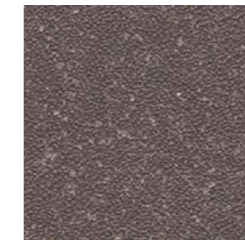

Americano **6256**
NCS S 6502-R w/r 5204 LRV 12

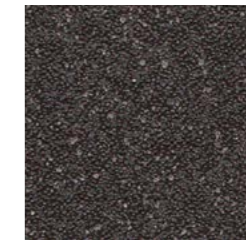

Rich Black **6252**
NCS S 8000-N w/r 8640 LRV 7



Rock Salt **6251**
NCS S 3000-N w/r 9858 LRV 43

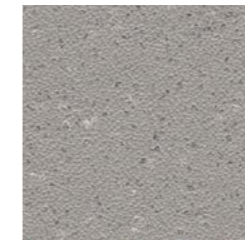

Monsoon **6248**
NCS S 4500-N w/r 5764 LRV 25



Glacier **6241**
NCS S 2502-B w/r 5202 LRV 47

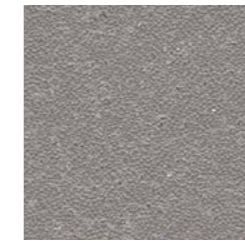

Pebble Shore **6250**
NCS S 5500-N w/r 5233 LRV 21

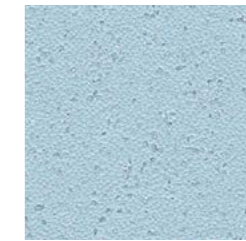

Sea Breeze **6254**
NCS S 2020-B w/r 5205 LRV 44

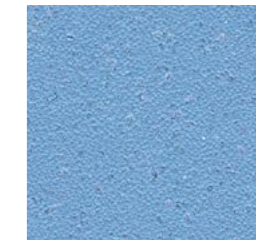

Azure **6255**
NCS S 3030-R90B w/r 5206 LRV 31



Pacific Blue **6244**
NCS S 3020-R90B w/r 5208 LRV 29

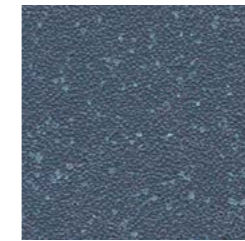

Midnight Blue **6245**
NCS S 6010-R90B w/r 5207 LRV 12

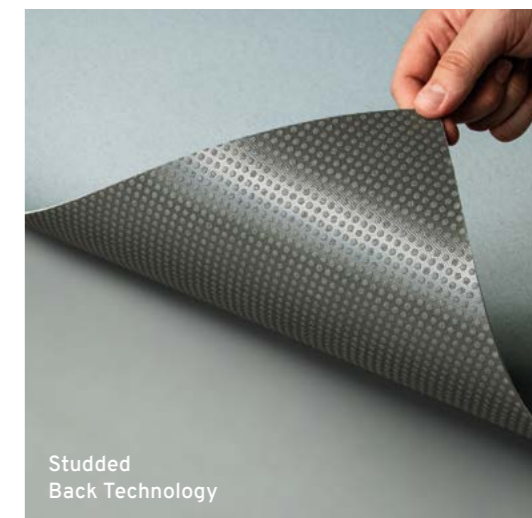

Studded Back Technology

w/r - Weld Rod LRV - Light Reflectance Value NCS - Natural Colour System

HOMOGENEOUS
HETEROGENEOUS
SAFETY
LUXURY VINYL TILES
LOOSE LAY
INTERWOVEN VINYL TILES
ESD
SPORT
SEMI-FLEXIBLE TILES
RUBBER
WALL CLADDING

Polysafe Standard PUR



Technical Specification

Product Format

Gauge	ISO 24346 (EN 428)	2.0mm, 2.5mm
Total Weight	ISO 23997 (EN 430)	2.0mm: 2430g/m ² 2.5mm: 3100g/m ²
Finish		PUR

Performance Requirements

General Performance	EN 13845	Conforms
	ASTM F1303	Type II, Grade I, Class B Backing
Use Area	ISO 10874 (EN 685)	23, 34, 43
	EN 13845	ESf
Enhanced Slip Resistance	AS 4586	R10
	RRL Pendulum Test	≥36 (wet test - 4S Rubber / Slider 96)
	DIN 51130 / DIN EN 16165 Ann. B	R10
	Surface Roughness ASTM D2047	Rz ≥20µm SCOF ≥0.8
Abrasion Resistance	EN 13845	50,000 cycles
	EN 13501-1	Class Bfl-S1
Reaction to Fire	ASTM E648	Class 1
	CAN/ULC S102.2	FSV < 300; SDV < 500
	AS ISO 9239-1	>8.0kW/m ²
Static Electrical Propensity	EN 1815	≤2.0kV Classified as 'antistatic'
Residual Indentation	ASTM F970 (Modified)	≤0.005" (750 psi)
Flexibility	ASTM F137	1.5" Pass
Resistance to Light	ASTM F1515	ΔE ≤ 8.0 - Meets
Resistance to Heat	ASTM F1514	ΔE ≤ 8.0 - Meets

Sustainability

BRE Green Guide		A+ ENP 472
GreenTag	LCA Rate Gold Plus	GreenRate level A
Generic EN 15804 EPD		Available
Recyclable		100%
Recycled Content		Contains recycled material
REACH		Compliant
Indoor Air Comfort Gold		Eurofins certified product
FloorScore		Certified
Finnish M1 Classification		Certified
AqBB/ABG		Pass
Responsible Sourcing	BES 6001	Excellent

Maintenance Performance

Resistance to Chemicals	ISO 26987 (EN 423)	Good resistance
	ASTM F925	Good resistance
Alco Hand Gels	Compatible for use with most commonly used alco-based hand gels	
Steam Cleaning	Suitable for steam cleaning on a periodic basis	

All Polyflor commercial sheet vinyl ranges provide a continuous, impervious and hygienic flooring solution which can be confidently cleaned in accordance with recommended maintenance procedures and approved maintenance products. The implementation of an effective cleaning regime is the most important defence against infection.

Hygiene

Bacterial Resistance	ISO 846 Part C	Does not favour growth
----------------------	----------------	------------------------

Sheet Sizes

Format	Size	Shades	Coverage per Roll
Sheet	2.0mm: 2m x 20m	16	40m ²
	2.5mm: 2m x 20m	16	40m ²

Polysafe Standard PUR

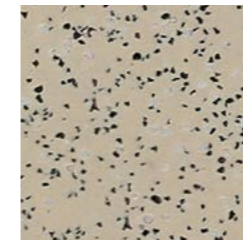

Wild Mushroom **4600** w/r 4630
NCS S 3005-Y20R LRV 39

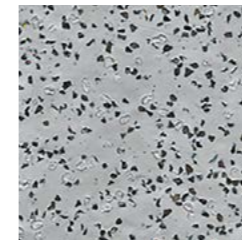

Ash Grey **4540** w/r 2090
NCS S 3502-B LRV 37

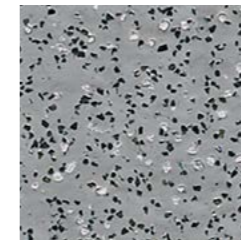

Silver Birch **4020** w/r 9200
NCS S 4500-N LRV 27

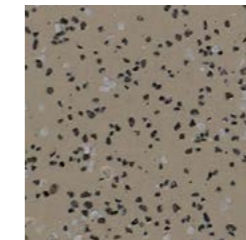

Taupe **4610** w/r 4620
NCS S 5005-Y20R LRV 24

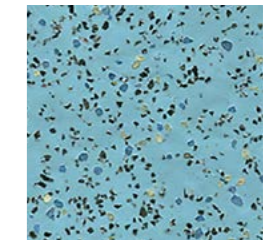

Cool Aqua **4570** w/r 4570
NCS S 3020-B10G LRV 35

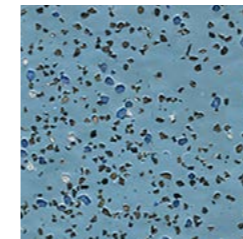

Arctic Blue **4130** w/r 4130
NCS S 4020-B LRV 25

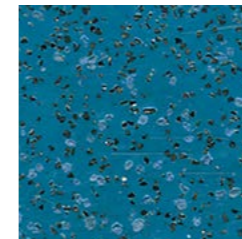

Cedar Blue **4060** w/r 9040
NCS S 5030-B LRV 14

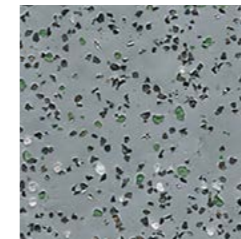

Nordic Grey **4090** w/r 8680
NCS S 5005-B20G LRV 24

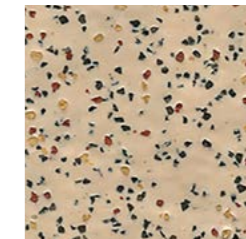

Autumn Beige **4140** w/r 4140
NCS S 3010-Y30R LRV 39

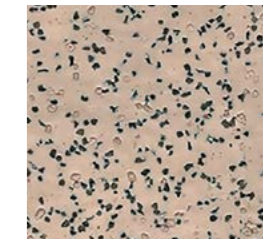

Elmwood **4520** w/r 9610
NCS S 3010-Y60R LRV 39

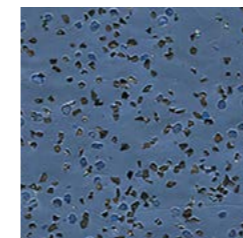

Storm Blue **4560** w/r 4910
NCS S 5020-R80B LRV 15

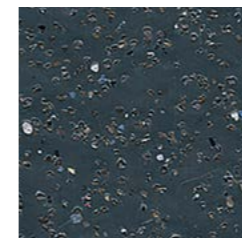

Twilight **4490** w/r 4490
NCS S 7502-B LRV 10

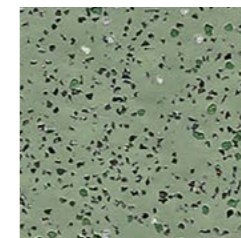

Alpine Green **4110** w/r 4110
NCS S 4010-G30Y LRV 27



Redwood **4040** w/r 9230
NCS S 3060-Y90R LRV 12

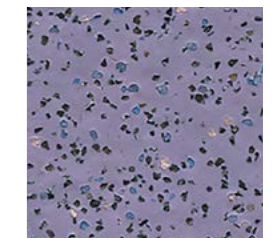

Lilac Blue **4580** w/r 4580
NCS S 4020-R60B LRV 23

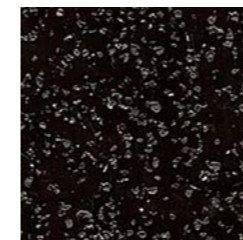

Black Walnut **4150** w/r 8640
NCS S 8505-Y20R LRV 6

w/r - Weld Rod

LRV - Light Reflectance Value

NCS - Natural Colour System



Polysafe Stone fx PUR



Technical Specification

Product Format

Gauge	ISO 24346 (EN 428)	2.0mm
Wear Layer	ISO 24340 (EN 429)	0.70mm
Total Weight	ISO 23997 (EN 430)	2780g/m ²
Finish		PUR

Performance Requirements

General Performance	EN 13845 ASTM F1303	Conforms Conforms
Use Area	ISO 10874 (EN 685)	23, 34, 43
Enhanced Slip Resistance	EN 13845 RRL Pendulum Test	ESf ≥36 (wet test - 4S Rubber / Slider 96)
	DIN 51130 / DIN EN 16165 Ann. B Surface Roughness ASTM D2047	R10 Rz ≥20µm SCOF ≥0.8
Abrasion Resistance	EN 13845	50,000 cycles
Reaction to Fire	EN 13501-1	Class Bfl-S1
	ASTM E648	Class 1
	CAN/ULC S102.2 AS ISO 9239-1	FSV < 300; SDV < 500 >8.0kW/m ²
Static Electrical Propensity	EN 1815	≤2.0kV Classified as 'antistatic'
Residual Indentation	ASTM F970 (Modified)	≤0.005" (750 psi)
Flexibility	ASTM F137	1.5" Pass
Resistance to Light	ASTM F1515	ΔE ≤ 8.0 - Meets
Resistance to Heat	ASTM F1514	ΔE ≤ 8.0 - Meets

Sustainability

BRE Green Guide		A+ ENP 415
GreenTag	LCA Rate Gold Plus	GreenRate level A
Generic EN 15804 EPD		Available
Recyclable		100%
Recycled Content		10%
REACH		Compliant
Indoor Air Comfort Gold		Eurofins certified product
FloorScore		Certified
Finnish M1 Classification		Certified
AqBB/ABG		Pass
Responsible Sourcing	BES 6001	Excellent

Maintenance Performance

Resistance to Chemicals	ISO 26987 (EN 423)	Good resistance
	ASTM F925	Good resistance
Alco Hand Gels	Compatible for use with most commonly used alco-based hand gels	
Steam Cleaning	Suitable for steam cleaning on a periodic basis	

All Polyflor commercial sheet vinyl ranges provide a continuous, impervious and hygienic flooring solution which can be confidently cleaned in accordance with recommended maintenance procedures and approved maintenance products. The implementation of an effective cleaning regime is the most important defence against infection.

Hygiene

Bacterial Resistance	ISO 846 Part C	Does not favour growth
----------------------	----------------	------------------------

Sheet Size

Format	Size	Shades	Coverage per Roll
Sheet	2m x 20m	22	40m ²

Polysafe Stone fx PUR



Dove Slate **6012**
NCS S 3502-G w/r 6012 LRV 35



Urban Concrete **6013**
NCS S 5502-Y w/r 6013 LRV 24



Jurassic Stone **6011**
NCS S 4500-N w/r 6011 LRV 22

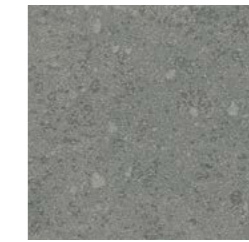

Natural Slate **6014**
NCS S 4502-G w/r 6014 LRV 22



Dark Concrete **5089**
NCS S 5502-Y w/r 5089 LRV 23



Flagstone Grey **5091**
NCS S 4005-Y50R w/r 5091 LRV 35



Clay Stone **5092**
NCS S 5005-Y80R w/r 5092 LRV 25



Light Concrete **5087**
NCS S 4005-G80Y w/r 5087 LRV 33

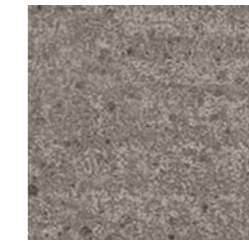

Deep Fossil **5082**
NCS S 5502-Y w/r 5082 LRV 22

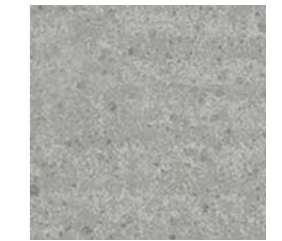

Pebble Grey **5083**
NCS S 4000-N w/r 5083 LRV 34

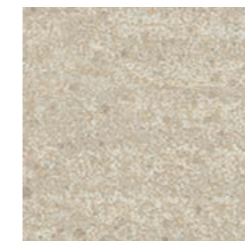

Muted Stone **5081**
NCS S 2005-Y50R w/r 5081 LRV 46

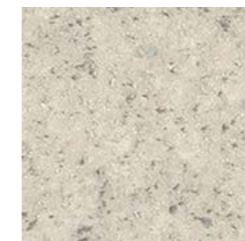

Grey Flourite **4042**
NCS S 2002-Y50R w/r 9803 LRV 48



Agate Grey **4043**
NCS S 3500-N w/r 9804 LRV 38



Galena **4047**
NCS S 4502-R w/r 9807 LRV 27



Gypsum **4044**
NCS S 2005-Y30R w/r 9800 LRV 50



Copal **4046**
NCS S 3010-Y20R w/r 9801 LRV 39



Andesite **4049**
NCS S 4005-Y50R w/r 9802 LRV 26

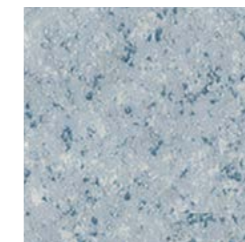

Angelite **4051**
NCS S 3010-R90B w/r 9806 LRV 40



Blue Quartz **4054**
NCS S 6010-R90B w/r 9808 LRV 17



Jetstone **4045**
NCS S 6500-N w/r 9805 LRV 15

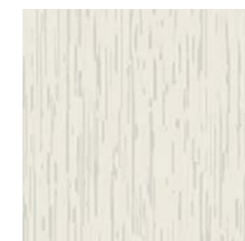

Pearl River **5084**
NCS S 1000-N w/r 5084 LRV 63

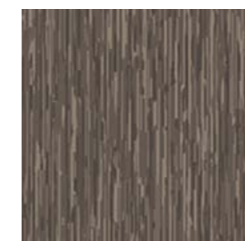

Valley Rock **5086**
NCS S 7005-Y20R w/r 5086 LRV 14

w/r - Weld Rod LRV - Light Reflectance Value NCS - Natural Colour System

HOMOGENEOUS
HETEROGENEOUS
SAFETY
LUXURY VINYL TILES
LOOSE LAY
INTERWOVEN VINYL TILES
ESD
SPORT
SEMI-FLEXIBLE TILES
RUBBER
WALL CLADDING



Polysafe Wood fx PUR

Technical Specification

Product Format

Gauge	ISO 24346 (EN 428)	2.0mm
Wear Layer	ISO 24340 (EN 429)	0.70mm
Total Weight	ISO 23997 (EN 430)	2780g/m ²
Finish		PUR

Performance Requirements

General Performance	EN 13845 ASTM F1303	Conforms Type I, Grade I, Class B Backing
Use Area	ISO 10874 (EN 685)	23, 34, 43
	EN 13845 RRL Pendulum Test	ESf ≥36 (wet test - 4S Rubber / Slider 96)
Enhanced Slip Resistance	DIN 51130 / DIN EN 16165 Ann. B AS 4586 Surface Roughness ASTM D2047	R10 R10 Rz ≥20µm SCOF ≥0.8
Abrasion Resistance	EN 13845 EN 13501-1 ASTM E648	50,000 cycles Class Bfl-S1 Class 1
Reaction to Fire	CAN/ULC S102.2 AS ISO 9239-1	FSV < 300; SDV < 500 >8.0kW/m ²
Static Electrical Propensity	EN 1815	≤2.0kV Classified as 'antistatic'
Residual Indentation	ASTM F970 (Modified)	≤0.005" (750 psi)
Flexibility	ASTM F137	1.5" Pass
Resistance to Light	ASTM F1515	ΔE ≤ 8.0 - Meets
Resistance to Heat	ASTM F1514	ΔE ≤ 8.0 - Meets

Sustainability

BRE Green Guide		A+ ENP 415
GreenTag	LCA Rate Gold Plus	GreenRate level A
Generic EN 15804 EPD		Available
Recyclable		100%
Recycled Content		10%
REACH		Compliant
Indoor Air Comfort Gold		Eurofins certified product
FloorScore		Certified
Finnish M1 Classification		Certified
AqBB/ABG		Pass
Responsible Sourcing	BES 6001	Excellent

Maintenance Performance

Resistance to Chemicals	ISO 26987 (EN 423) ASTM F925	Good resistance Good resistance
Alco Hand Gels	Compatible for use with most commonly used alco-based hand gels	
Steam Cleaning	Suitable for steam cleaning on a periodic basis	

All Polyflor commercial sheet vinyl ranges provide a continuous, impervious and hygienic flooring solution which can be confidently cleaned in accordance with recommended maintenance procedures and approved maintenance products. The implementation of an effective cleaning regime is the most important defence against infection.

Hygiene

Bacterial Resistance	ISO 846 Part C	Does not favour growth
----------------------	----------------	------------------------

Sheet Size

Format	Size	Shades	Coverage per Roll
Sheet	2m x 20m	16	40m ²

PARQUET DESIGNS

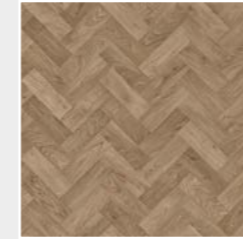

Eton Oak Parquet 3392*
plank size in sheet: 76.2 x 288.6mm
w/r 9822 LRV 24



Parish Oak Parquet 3391*
plank size in sheet: 76.2 x 288.6mm
w/r 9841 LRV 32



Newport Oak 3394
plank size in sheet: 167 x 1500mm
w/r 9838 LRV 30



Blanched Oak 3397
plank size in sheet: 200 x 1000mm
w/r 3113 LRV 42



Oslo Oak 3396
plank size in sheet: 167 x 1500mm
w/r 9829 LRV 32



Sun Bleached Oak 3372*
plank size in sheet: 200 x 1500mm
w/r 3372 LRV 31



Silver Oak 3357*
plank size in sheet: 83 x 333/666mm
w/r 3237 LRV 23



Oiled Oak 3374
plank size in sheet: 166 x 1500mm
w/r 3374 LRV 37



Roasted Limed Ash 3375
plank size in sheet: 166 x 1500mm
w/r 9831 LRV 30



Tropical Pine 3376
plank size in sheet: 166 x 1500mm
w/r 9822 LRV 22

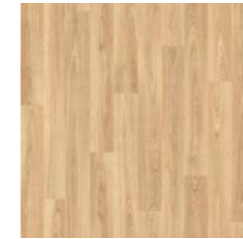

American Oak 3387*
plank size in sheet: 100 x 1000mm
w/r 3380 LRV 37



Rustic Oak 3337*
plank size in sheet: 83 x 333/666mm
w/r 3330 LRV 26



Classic Oak 3107
plank size in sheet: 166 x 1500mm
w/r 3330 LRV 29



European Oak 3347*
plank size in sheet: 100 x 1000mm
w/r 3340 LRV 23



Aged Oak 3373*
plank size in sheet: 200 x 1500mm
w/r 9824 LRV 9



Nero Oak 3371
plank size in sheet: 125 x 1000mm
w/r 9842 LRV 7

w/r - Weld Rod

LRV - Light Reflectance Value

*Also available in Acoustic. See page 89



Polysafe Wood fx Acoustix PUR



Technical Specification

Product Format

Gauge	ISO 24346 (EN 428)	3.7mm
Wear Layer	ISO 24340 (EN 429)	0.65mm
Total Weight	ISO 23997 (EN 430)	2670g/m ²
Finish	PUR	

Performance Requirements

General Performance	ISO 11638 (EN 651)	Conforms
Use Area	ISO 10874 (EN 685)	23, 34, 42
Enhanced Slip Resistance	EN 13845	ESf
	AS 4586	R10
	RRL Pendulum Test	≥36 (wet test - 4S Rubber / Slider 96)
Abrasion Resistance	Surface Roughness	Rz ≥20µm
	EN 13845	50,000 cycles
Reaction to Fire	EN 13501-1	Class Bfl-S1
	ASTM E648	Class 1
	CAN/ULC S102.2	FSV < 300; SDV < 500
Static Electrical Propensity	EN 1815	≤2.0kV Classified as 'antistatic'
Residual Indentation	ISO 24343-1	≤0.20mm

Sustainability

BRE Green Guide	A+ ENP 415
Generic EN 15804 EPD	Available
Recyclable	100%
Recycled Content	10%
REACH	Compliant
Indoor Air Comfort Gold	Eurofins certified product
FloorScore	Certified
AqBB/ABG	Pass
Responsible Sourcing	BES 6001 Excellent

Acoustic Performance

Impact Sound Reduction	ISO 10140-3	19dB
------------------------	-------------	------

Maintenance Performance

Resistance to Chemicals	ISO 26987 (EN 423)	Good resistance
Alco Hand Gels	Compatible for use with most commonly used alco-based hand gels	
Steam Cleaning	Suitable for steam cleaning on a periodic basis	

All Polyflor commercial sheet vinyl ranges provide a continuous, impervious and hygienic flooring solution which can be confidently cleaned in accordance with recommended maintenance procedures and approved maintenance products. The implementation of an effective cleaning regime is the most important defence against infection.

Sheet Size

Format	Size	Shades	Coverage per Roll
Sheet	2m x 20m	8	40m ²

Polysafe Wood fx Acoustix PUR

PARQUET DESIGNS

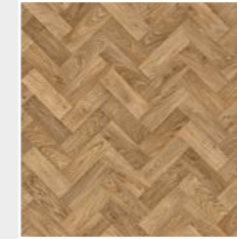

Eton Oak Parquet 3399
plank size in sheet: 76.2 x 288.6mm
w/r 9822 LRV 24



Parish Oak Parquet 3398
plank size in sheet: 76.2 x 288.6mm
w/r 9841 LRV 32



American Oak 3382
plank size in sheet: 100 x 1000mm
w/r 3380 LRV 37



Sun Bleached Oak 3384
plank size in sheet: 200 x 1500mm
w/r 3372 LRV 31



Rustic Oak 3332
plank size in sheet: 83 x 333/666mm
w/r 3330 LRV 26



Silver Oak 3352
plank size in sheet: 83 x 333/666mm
w/r 3237 LRV 23



European Oak 3342
plank size in sheet: 100 x 1000mm
w/r 3340 LRV 23



Aged Oak 3389
plank size in sheet: 200 x 1500mm
w/r 9824 LRV 9

w/r - Weld Rod

LRV - Light Reflectance Value



Polysafe Mosaic PUR

Polysafe Mosaic PUR

Technical Specification

Product Format

Gauge	ISO 24346 (EN 428)	2.0mm
Wear Layer	ISO 24340 (EN 429)	0.70mm
Total Weight	ISO 23997 (EN 430)	2400g/m ²
Finish	PUR	

Performance Requirements

General Performance	EN13845 ASTM F1303	Conforms Conforms
Use Area	ISO 10874 (EN 685)	23, 34, 43
Enhanced Slip Resistance	EN 13845 AS 4586 RRL Pendulum Test	ESf R10 ≥36 (wet test - 4S Rubber / Slider 96)
	DIN 51130 / DIN EN 16165 Ann. B Surface Roughness ASTM D2047	R10 Rz ≥20µm SCOF ≥0.8
	Abrasion Resistance	EN 13845 EN 13501-1 ASTM E648 Reaction to Fire CAN/ULC S102.2 AS ISO 9239-1
Static Electrical Propensity	EN 1815	≤2.0kV Classified as 'antistatic'
Flexibility	ASTM F137	Conforms
Resistance to Light	ASTM F1515	ΔE ≤ 8.0 - Meets
Resistance to Heat	ASTM F1514	ΔE ≤ 8.0 - Meets

Sustainability

BRE Green Guide	A+ ENP 472
Generic EN 15804 EPD	Available
Recyclable	100%
Recycled Content	Contains recycled material
REACH	Compliant
Indoor Air Comfort Gold	Eurofins certified product
FloorScore	Certified
Finnish M1 Classification	Certified
AqBB/ABG	Pass
Responsible Sourcing	BES 6001 Excellent

Maintenance Performance

Resistance to Chemicals	ISO 26987 (EN 423) ASTM F925	Good resistance Good resistance
Alco Hand Gels	Compatible for use with most commonly used alco-based hand gels	
Steam Cleaning	Suitable for steam cleaning on a periodic basis	

All Polyflor commercial sheet vinyl ranges provide a continuous, impervious and hygienic flooring solution which can be confidently cleaned in accordance with recommended maintenance procedures and approved maintenance products. The implementation of an effective cleaning regime is the most important defence against infection.

Sheet Size

Format	Size	Shades	Coverage per Roll
Sheet	2m x 20m	6	40m ²



Graphite Pearl **4165**
NCS S 6500-N w/r 4165 LRV 18



Earthstone **4155**
NCS S 3010-Y40R w/r 4155 LRV 39

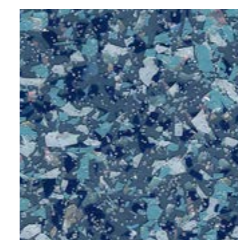

South Sea **4175**
NCS S 5020-R90B w/r 4175 LRV 19



Grey Fusion **4105**
NCS S 3502-Y w/r 4105 LRV 39

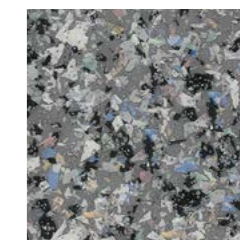

Orient Grey **4135**
NCS S 5500-N w/r 4135 LRV 23

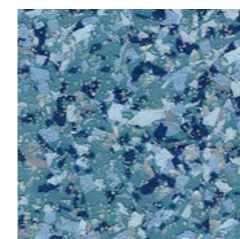

Freshwater **4145**
NCS S 4020-B10G w/r 4145 LRV 25

w/r - Weld Rod

LRV - Light Reflectance Value

NCS - Natural Colour System

Polysafe Vogue Ultra PUR



Technical Specification

Product Format

Gauge	ISO 24346 (EN 428)	2.0mm
Total Weight	ISO 23997 (EN 430)	2400g/m ²
Finish	PUR	

Performance Requirements

General Performance	EN 13845 ASTM F1303	Conforms Type II, Grade I, Class B Backing
Use Area	ISO 10874 (EN 685)	23, 34, 43
Enhanced Slip Resistance	EN 13845 AS 4586 RRL Pendulum Test DIN 51130 / DIN EN 16165 Ann. B Surface Roughness ASTM D2047	ESf R10 ≥36 (wet test - 4S Rubber / Slider 96) R10 Rz ≥20µm SCOF ≥0.8
Abrasion Resistance	EN 13845 EN 13501-1 ASTM E648	50,000 cycles Class Bfl-S1 Class 1
Reaction to Fire	CAN/ULC S102.2 AS ISO 9239-1	FSV < 300; SDV < 500 >8.0kW/m ²
Static Electrical Propensity	EN 1815	≤2.0kV Classified as 'antistatic'
Residual Indentation	ASTM F970 (Modified)	≤0.005" (750 psi)
Flexibility	ASTM F137	1.5" Pass
Resistance to Light	ASTM F1515	ΔE ≤ 8.0 - Meets
Resistance to Heat	ASTM F1514	ΔE ≤ 8.0 - Meets

Sustainability

BRE Green Guide	A+ ENP 472
Generic EN 15804 EPD	Available
Recyclable	100%
Recycled Content	Contains recycled material
REACH	Compliant
Indoor Air Comfort Gold	Eurofins certified product
FloorScore	Certified
Finnish M1 Classification	Certified
AqBB/ABG	Pass
Responsible Sourcing	BES 6001 Excellent

Maintenance Performance

Resistance to Chemicals	ISO 26987 (EN 423) ASTM F925	Good resistance Good resistance
Alco Hand Gels	Compatible for use with most commonly used alco-based hand gels	
Steam Cleaning	Suitable for steam cleaning on a periodic basis	

All Polyflor commercial sheet vinyl ranges provide a continuous, impervious and hygienic flooring solution which can be confidently cleaned in accordance with recommended maintenance procedures and approved maintenance products. The implementation of an effective cleaning regime is the most important defence against infection.

Hygiene

Bacterial Resistance	ISO 846 Part C	Does not favour growth
----------------------	----------------	------------------------

Sheet Size

Format	Size	Shades	Coverage per Roll
Sheet	2m x 20m	18	40m ²

Polysafe Vogue Ultra PUR

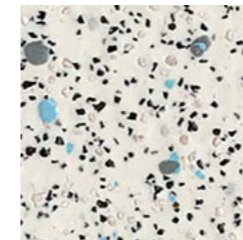

Snowstorm **4835** w/r 4930
NCS S 2500-N LRV 49



Bisque **4860** w/r 4860
NCS S 2002-Y50R LRV 48

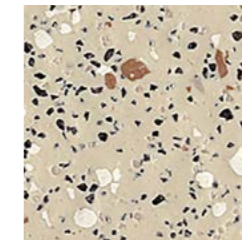

Barley **5500** w/r 5500
NCS S 3005-Y20R LRV 42

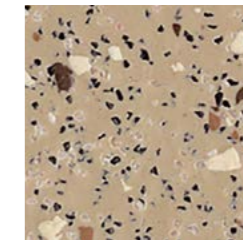

Toffee **4825** w/r 4825
NCS S 4010-Y30R LRV 30

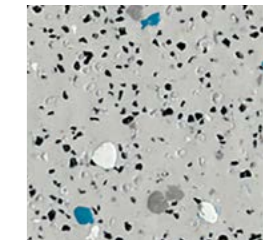

Whirlpool **4805** w/r 5570
NCS S 3500-N LRV 37

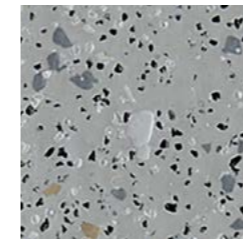

Woodland Grey **4770** w/r 9120
NCS S 4500-N LRV 30

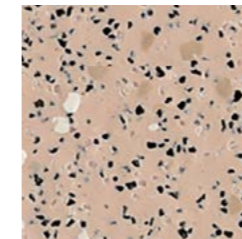

Oystershell **4800** w/r 2010
NCS S 3010-Y60R LRV 41

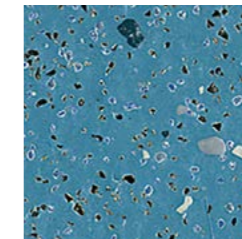

Marine **4870** w/r 4700
NCS S 4030-B LRV 22

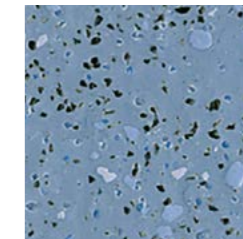

Bluebell **5510** w/r 5510
NCS S 4020-R80B LRV 23

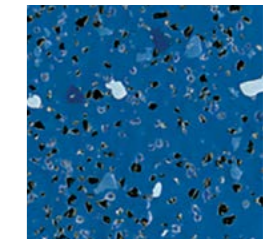

Seawater **5490** w/r 5490
NCS S 5030-R90B LRV 15

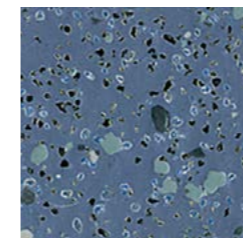

Steel Blue **4740** w/r 4910
NCS S 5020-R80B LRV 14

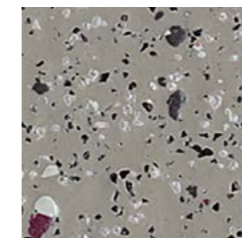

Winter Dusk **4730** w/r 9120
NCS S 5500-N LRV 23

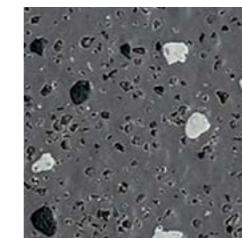

Blackbird **5560** w/r 5560
NCS S 7500-N LRV 11

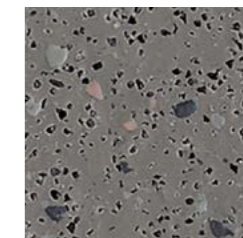

Nightsky **4760** w/r 4760
NCS S 6500-N LRV 17

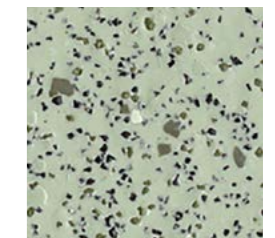

Grasshopper **5540** w/r 5540
NCS S 3010-G30Y LRV 37

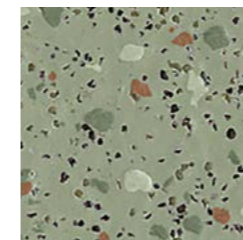

Forest Pine **4500** w/r 4350
NCS S 5005-G50Y LRV 24

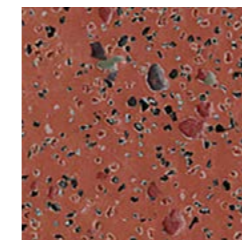

Firestar **4790** w/r 4640
NCS S 5030-Y80R LRV 16

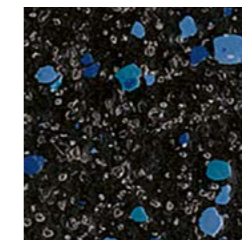

Galactic **4815** w/r 8640
NCS S 8502-B LRV 6



Polysafe Astral PUR



Polysafe Astral PUR

Technical Specification

Product Format

Gauge	ISO 24346 (EN 428)	2.0mm
Total Weight	ISO 23997 (EN 430)	2450g/m ²
Finish	PUR	

Performance Requirements

General Performance	EN 13845 ASTM F1303	Conforms Conforms
Use Area	ISO 10874 (EN 685)	23, 34, 43
Enhanced Slip Resistance	EN 13845 AS 4586 RRL Pendulum Test	ESf R10 ≥36 (wet test - 4S Rubber / Slider 96)
	DIN 51130 / DIN EN 16165 Ann. B Surface Roughness ASTM D2047	R10 Rz ≥20µm SCOF ≥0.8
	Abrasion Resistance	EN 13845 50,000 cycles
Reaction to Fire	EN 13501-1 ASTM E648	Class Bfl-S1 Class 1
	CAN/ULC S102.2 AS ISO 9239-1	FSV < 300; SDV < 500 >8.0kW/m ²
	Static Electrical Propensity	EN 1815 ≤2.0kV Classified as 'antistatic'

Sustainability

BRE Green Guide	A+ ENP 472
Generic EN 15804 EPD	Available
Recyclable	100%
Recycled Content	Contains recycled material
REACH	Compliant
Indoor Air Comfort Gold	Eurofins certified product
FloorScore	Certified
Finnish M1 Classification	Certified
AqBB/ABG	Pass
Responsible Sourcing	BES 6001 Excellent

Maintenance Performance

Resistance to Chemicals	ISO 26987 (EN 423)	Good resistance
Alco Hand Gels	Compatible for use with most commonly used alco-based hand gels	
Steam Cleaning	Suitable for steam cleaning on a periodic basis	

All Polyflor commercial sheet vinyl ranges provide a continuous, impervious and hygienic flooring solution which can be confidently cleaned in accordance with recommended maintenance procedures and approved maintenance products. The implementation of an effective cleaning regime is the most important defence against infection.

Hygiene

Bacterial Resistance	ISO 846 Part C	Does not favour growth
----------------------	----------------	------------------------

Sheet Size

Format	Size	Shades	Coverage per Roll
Sheet	2m x 20m	10	40m ²



North Star **4370**
NCS S 2002-G50Y w/r 4930 LRV 52

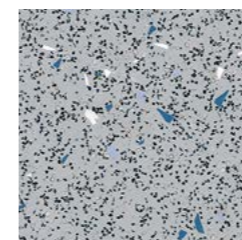

Feldspar **4620**
NCS S 3502-B w/r 2090 LRV 35

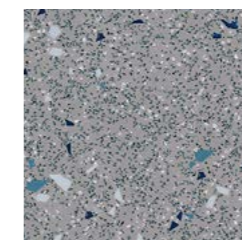

Starburst **4300**
NCS S 4500-N w/r 4940 LRV 26

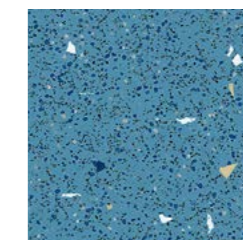

Calcite Blue **4460**
NCS S 4020-B w/r 4130 LRV 23

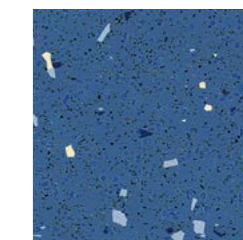

Deep Sapphire **4050**
NCS S 5020-R80B w/r 4910 LRV 14

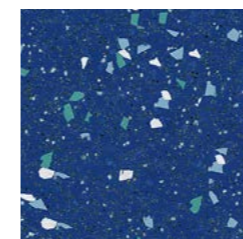

Nebula Blue **4200**
NCS S 5030-R80B w/r 4850 LRV 12

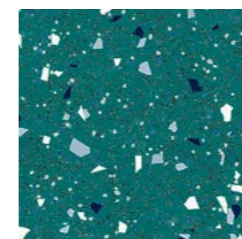

Aquarius **4220**
NCS S 4040-B50G w/r 4890 LRV 17

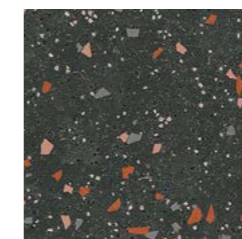

Lunar Grey **4240**
NCS S 7502-G w/r 4900 LRV 12

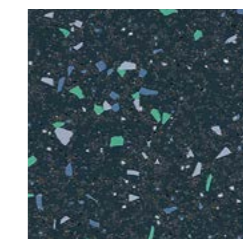

Black Opal **4080**
NCS S 7502-B w/r 4490 LRV 9

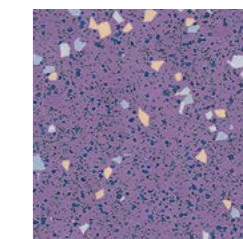

Space Mauve **4230**
NCS S 4030-R50B w/r 4840 LRV 18

w/r - Weld Rod LRV - Light Reflectance Value NCS - Natural Colour System

HOMOGENEOUS
 HETEROGENEOUS
 SAFETY
 LUXURY VINYL TILES
 LOOSE LAY
 INTERWOVEN VINYL TILES
 ESD
 SPORT
 SEMI-FLEXIBLE TILES
 RUBBER
 WALL CLADDING

Expona Control PUR



Technical Specification

Product Format

Gauge	ISO 24346 (EN 428)	2.5mm
Wear Layer	ISO 24340 (EN 429)	0.70mm
Total Weight	ISO 23997 (EN 430)	4290g/m ²
Finish	PUR	

Performance Requirements

General Performance	ISO 10582 (EN 649)	Conforms
Use Area	ISO 10874 (EN 685)	23, 34, 43
Enhanced Slip Resistance	EN 13845	Esf
	RRL Pendulum Test	≥36 (wet test - 4S Rubber/Slider 96)
	DIN 51130 / DIN EN 16165 Ann. B	R10
Surface Roughness	ASTM D2047	Rz >20µm
	ASTM D2047	SCOF ≥0.8
Binder Content	ISO 10582	Type I
Abrasion Resistance	EN 13845	50,000 cycles
	EN 13501-1	Class Bfl-S1
Reaction to Fire	ASTM E648	Class 1
	CAN/ULC S102.2	FSV < 300; SDV < 500
	AS ISO 9239-1	>8.0 kW/m ²
Static Electrical Propensity	EN 1815	≤2.0kV Classified as 'antistatic'
Residual Indentation	ISO 24343-1	≤0.05mm*
Dimensional Stability	ISO 23999 (EN 434)	≤0.10%
Underfloor Heating	Suitable, max 27°C	
Light Fastness	ISO 105-B02 (Method 3)	≥6
Castor Chair (continuous use)	ISO 4918 (EN 425)	Suitable

*Average test value from current production.

Sustainability

BRE Green Guide	A+ ENP 429
Generic EN 15804 EPD	Available
Recyclable	100%
Recycled Content	Up to 40%
REACH	Compliant
Indoor Air Comfort Gold	Eurofins certified product
FloorScore	Certified
Finnish M1 Classification	Certified
AqBB/ABG	Pass
Responsible Sourcing	BES 6001 SA 8000 Very Good Approved factory

Acoustic Performance

Impact Sound Reduction	ISO 10140-3	2dB
------------------------	-------------	-----

Maintenance Performance

Resistance to Chemicals	ISO 26987 (EN 423)	Good resistance
-------------------------	--------------------	-----------------

Regular light maintenance is more cost-effective than periodic heavy maintenance and more beneficial to the floor covering.

Plank & Tile Sizes

Format	Size	Shades	Quantity per Box	Coverage per Box
Plank	152.4mm x 914.4mm	7	24	3.34m ²

Format	Size	Shades	Quantity per Box	Coverage per Box
Tile	304.8mm x 609.6mm	2	18	3.34m ²
	457.2mm x 457.2mm	5	16	3.34m ²

152.4mm x 914.4mm 6" x 36"



American Oak **6500** LRV 31



White Oak **6505** LRV 48



Blond Country Plank **6501** LRV 28



Light Elm **6506** LRV 23



Nut Tree **6502** LRV 30



Weathered Country Plank **6504** LRV 11



Classic Oak **6503** LRV 23

457.2mm x 457.2mm 18" x 18"

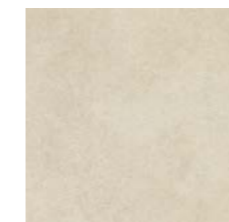

Portland Stone **7500** LRV 51

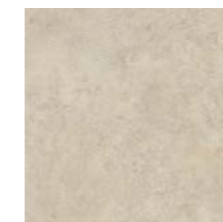

Classic Limestone **7501** LRV 47

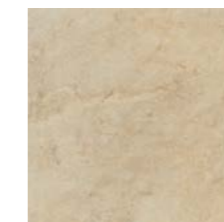

Classic Yorkstone **7502** LRV 44

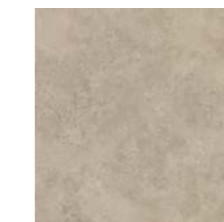

Smoked Limestone **7503** LRV 37



Warm Grey Concrete **7504** LRV 21

304.8mm x 609.6mm 12" x 24"

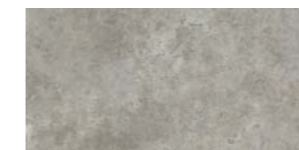

Roman Limestone **7506** LRV 33

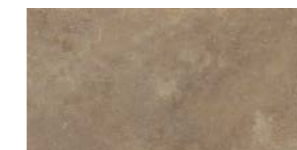

Cambrian Stone **7507** LRV 24

LRV - Light Reflectance Value

TECHNICAL SPECIFICATIONS: WET ROOMS

SAFETY FLOORING

TECHNICAL DATA	STANDARDS	Polysafe Quattro PUR	Polysafe Hydro Evolve	Polysafe Hydro
Product Format				
Gauge	ISO 24346 (EN 428)	2.0mm	2.0mm	2.0mm
Sheet Size	ISO 24341 (EN 426)	2m x 20m	2m x 20m	2m x 20m
Total Weight	ISO 23997 (EN 430)	2700g/m ²	2960g/m ²	2910g/m ²
Finish		PUR	-	-

Performance Requirements

General Performance	EN 13845	Conforms	Conforms	Conforms
	ASTM F1303	Type II, Grade I, Class B Backing	Type II, Grade I, Class B Backing	Type II, Grade I, Class B Backing
Use Area	ISO 10874 (EN 685)	23, 34, 43	23, 34, 43	23, 34, 43
Enhanced Slip Resistance	EN 13845	ESb & ESf	ESb & ESf	ESb & ESf
	RRL Pendulum Test	≥50 (wet test - 4S Rubber / Slider 96)	≥36 (wet test - Slider 55/96)	≥36 (wet test - Slider 55/96)
	DIN 51097 / DIN EN 16165 Ann. A	Class B	Class B	Class B
	DIN 51130 / DIN EN 16165 Ann. B	R11	R10	R10
	Surface Roughness	Rz ≥20µm	Rz ≥20µm	Rz ≥20µm
	ASTM D2047	SCOF ≥0.8	SCOF ≥0.8	SCOF ≥0.8
Abrasion Resistance	EN 13845	50,000 cycles	50,000 cycles	50,000 cycles
Reaction to Fire	EN 13501-1	Class Bfl-S1	Class Bfl-S1	Class Bfl-S1
	ASTM E648	Class 1	Class 1	Class 1
	CAN/ULC S102.2	FSV < 300; SDV < 500	FSV < 300; SDV < 500	FSV < 300; SDV < 500
Static Electrical Propensity	EN 1815	≤2.0kV Classified as 'antistatic'	≤2.0kV Classified as 'antistatic'	≤2.0kV Classified as 'antistatic'
Water Tightness	EN 13553	Annex A	Annex A	Annex A

Sustainability

BRE Green Guide		A+ ENP 472	A+ ENP 472	A+ ENP 472
Indoor Air Comfort Gold		Eurofins certified product	Eurofins certified product	Eurofins certified product
FloorScore		Certified	Certified	Certified
Finnish M1 Classification		Certified	Certified	Certified
AgBB/ABG		Pass	Pass	Pass
Responsible Sourcing	BES 6001	Excellent	Excellent	Excellent

Maintenance Performance

Resistance to Chemicals	ISO 26987 (EN 423)	Good resistance	Good resistance	Good resistance
-------------------------	--------------------	-----------------	-----------------	-----------------

All Polyflor commercial sheet vinyl ranges provide a continuous, impervious and hygienic flooring solution which can be confidently cleaned in accordance with recommended maintenance procedures and approved maintenance products. The implementation of an effective cleaning regime is the most important defence against infection.

The wet slip resistance across all Polysafe products is sustainable throughout the guaranteed life of the product, with strict adherence to Health & Safety Executive (HSE) guidelines.



The flooring must not only look good, but also perform well, so that it is impermeable, hygienic and safe.



Polysafe Quattro PUR



Polysafe Quattro PUR

Technical Specification

Product Format

Gauge	ISO 24346 (EN 428)	2.0mm
Total Weight	ISO 23997 (EN 430)	2700g/m ²
Finish	PUR	

Performance Requirements

General Performance	EN 13845	Conforms
	ASTM F1303	Type II, Grade I, Class B Backing
Use Area	ISO 10874 (EN 685)	23, 34, 43
	EN 13845	ESb & ESf
Enhanced Slip Resistance	RRL Pendulum Test	≥50 (wet test - 4S Rubber / Slider 96)
	DIN 51097 /	Class B
	DIN EN 16165 Ann. A	
	DIN 51130 /	R11
	DIN EN 16165 Ann. B	
	Surface Roughness	Rz ≥20µm
	ASTM D2047	SCOF ≥0.8
	AS 4586 Appendix A	P4
	AS 4586 Appendix C	Class B
	AS 4586 Appendix D	R11
Abrasion Resistance	EN 13845	50,000 cycles
	EN 13501-1	Class Bfl-S1
	ASTM E648	Class 1
Reaction to Fire	Australian BCA Spec C1.10-3	Complies
	CAN/ULC S102.2	FSV < 300; SDV < 500
	AS ISO 9239-1	>8.0kW/m ²
Static Electrical Propensity	EN 1815	≤2.0kV Classified as 'antistatic'
Water Tightness	EN 13553	Annex A
Residual Indentation	ASTM F970 (Modified)	≤0.005" (750 psi)

Performance Requirements (Continued)

Flexibility	ASTM F137	1.5" Pass
Resistance to Light	ASTM F1515	ΔE ≤ 8.0 - Meets
Resistance to Heat	ASTM F1514	ΔE ≤ 8.0 - Meets

Sustainability

BRE Green Guide	A+ ENP 472	
GreenTag	LCA Rate Gold Plus	GreenRate level A
Generic EN 15804 EPD	Available	
Recyclable	100%	
Recycled Content	Contains recycled material	
REACH	Compliant	
Indoor Air Comfort Gold	Eurofins certified product	
FloorScore	Certified	
Finnish M1 Classification	Certified	
AqBB/ABG	Pass	
Responsible Sourcing	BES 6001	Excellent

Maintenance Performance

Resistance to Chemicals	ISO 26987 (EN 423)	Good resistance
	ASTM F925	Good resistance
Alco Hand Gels	Compatible for use with most commonly used alco-based hand gels	
Steam Cleaning	Suitable for steam cleaning on a periodic basis	

All Polyflor commercial sheet vinyl ranges provide a continuous, impervious and hygienic flooring solution which can be confidently cleaned in accordance with recommended maintenance procedures and approved maintenance products. The implementation of an effective cleaning regime is the most important defence against infection.

Hygiene

Bacterial Resistance	ISO 846 Part C	Does not favour growth
----------------------	----------------	------------------------

Sheet Size

Format	Size	Shades	Coverage per Roll
Sheet	2m x 20m	12	40m ²



Chalk Dune **5766** w/r 5766
NCS S 1502-Y50R LRV 60



Lunar Shell **5772** w/r 5772
NCS S 1502-Y LRV 64



Barley Cove **5761** w/r 5212
NCS S 3005-Y50R LRV 47



Truffle Shore **5762** w/r 5762
NCS S 5005-Y50R LRV 24



Sea Spray **5763** w/r 5202
NCS S 3000-N LRV 49

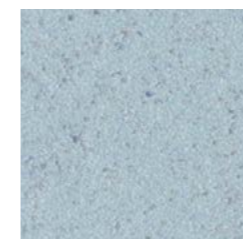

Sea Mist **5768** w/r 5205
NCS S 2010-B LRV 46

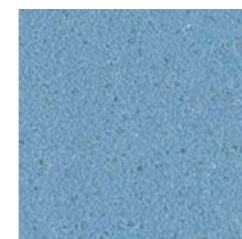

Calm Azure **5770** w/r 5206
NCS S 2030-R90B LRV 31

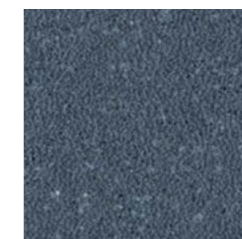

Deep Lagoon **5771** w/r 5207
NCS S 6010-R90B LRV 12



Cool Pebble **5767** w/r 2090
NCS S 3000-N LRV 46

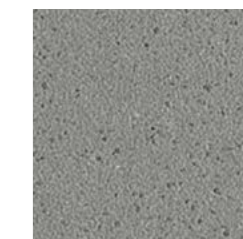

Slate Haze **5773** w/r 5764
NCS S 5000-N LRV 26

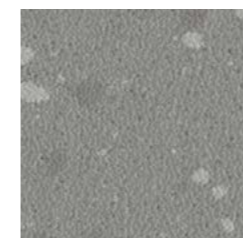

Coastal Flint **5764** w/r 5764
NCS S 4500-N LRV 26



Granite Sky **5765** w/r 4490
NCS S 7502-B LRV 10



Polysafe Hydro Evolve

UKCA CE
BS EN 14041 EN 14041

Polysafe Hydro Evolve

Technical Specification

Product Format

Gauge	ISO 24346 (EN 428)	2.0mm
Total Weight	ISO 23997 (EN 430)	2960g/m ²

Performance Requirements

General Performance	EN 13845	Conforms
	ASTM F1303	Type II, Grade I, Class B Backing
Use Area	ISO 10874 (EN 685)	23, 34, 43
	EN 13845	ESb & ESf
Enhanced Slip Resistance	RRL Pendulum Test	≥36 (wet test - Slider 55/96)
	DIN 51097 /	Class B
	DIN EN 16165 Ann. A	R10
	DIN 51130 /	
	DIN EN 16165 Ann. B	
Abrasion Resistance	Surface Roughness	Rz ≥20µm
	ASTM D2047	SCOF ≥0.8
	AS 4586 Part C	Class B
Reaction to Fire	EN 13845	50,000 cycles
	EN 13501-1	Class Bfl-S1
Static Electrical Propensity	ASTM E648	Class 1
	CAN/ULC S102.2	FSV < 300; SDV < 500
	AS ISO 9239-1	>8.0kW/m ²
Water Tightness	EN 1815	≤2.0kV Classified as 'antistatic'
Residual Indentation	EN 13553	Annex A
Flexibility	ASTM F970 (Modified)	≤0.005" (750 psi)
Resistance to Light	ASTM F137	1.5" Pass
Resistance to Heat	ASTM F1515	ΔE ≤ 8.0 - Meets
	ASTM F1514	ΔE ≤ 8.0 - Meets

Sustainability

BRE Green Guide	A+ ENP 472
Generic EN 15804 EPD	Available
Recyclable	100%
Recycled Content	Contains recycled material
REACH	Compliant
Indoor Air Comfort Gold	Eurofins certified product
FloorScore	Certified
Finnish M1 Classification	Certified
AqBB/ABG	Pass
Responsible Sourcing	BES 6001 Excellent

Maintenance Performance

Resistance to Chemicals	ISO 26987 (EN 423)	Good resistance
	ASTM F925	Good resistance
Alco Hand Gels	Compatible for use with most commonly used alco-based hand gels	
Steam Cleaning	Suitable for steam cleaning on a periodic basis	

All Polyflor commercial sheet vinyl ranges provide a continuous, impervious and hygienic flooring solution which can be confidently cleaned in accordance with recommended maintenance procedures and approved maintenance products. The implementation of an effective cleaning regime is the most important defence against infection.

Hygiene

Bacterial Resistance	ISO 846 Part C	Does not favour growth
----------------------	----------------	------------------------

Sheet Size

Format	Size	Shades	Coverage per Roll
Sheet	2m x 20m	8	40m ²

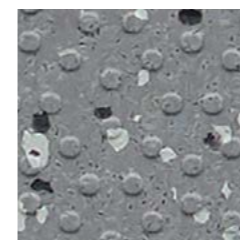

Tigris **4257**
NCS S 4500-N w/r 4257 LRV 28

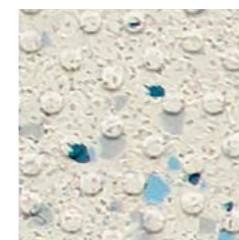

Indus **4251**
NCS S 1502-Y w/r 4251 LRV 58

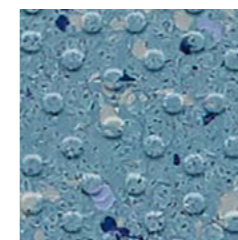

Adriatic **4258**
NCS S 3030-B w/r 4258 LRV 27

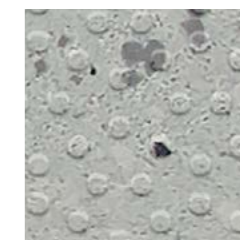

Colorado **4253**
NCS S 3000-N w/r 4253 LRV 44

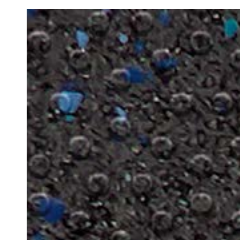

Black Volta **4255**
NCS S 8000-N w/r 4255 LRV 6

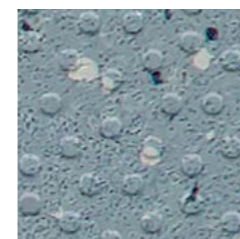

Blue Nile **4256**
NCS S 3010-R90B w/r 4256 LRV 34

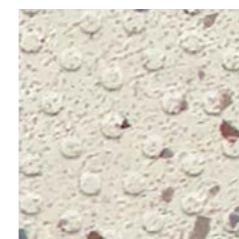

Amazon **4252**
NCS S 1502-Y50R w/r 4252 LRV 59



Danube **4254**
NCS S 2010-Y60R w/r 4254 LRV 42

w/r - Weld Rod LRV - Light Reflectance Value NCS - Natural Colour System

Polysafe Hydro



Technical Specification

Product Format

Gauge	ISO 24346 (EN 428)	2.0mm
Total Weight	ISO 23997 (EN 430)	2910g/m ²

Performance Requirements

General Performance	EN 13845	Conforms
	ASTM F1303	Type II, Grade I, Class B Backing
Use Area	ISO 10874 (EN 685)	23, 34, 43
	EN 13845	ESb & ESf
Enhanced Slip Resistance	RRL Pendulum Test	≥36 (wet test - Slider 55/96)
	DIN 51097 /	Class B
	DIN EN 16165 Ann. A	R10
	DIN 51130 /	
	DIN EN 16165 Ann. B	
Surface Roughness	Rz ≥20µm	
ASTM D2047	SCOF ≥0.8	
AS 4586 Appendix C	Class B	
Abrasion Resistance	EN 13845	50,000 cycles
	EN 13501-1	Class Bfl-S1
Reaction to Fire	ASTM E648	Class 1
	CAN/ULC S102.2	FSV < 300; SDV < 500
Static Electrical Propensity	EN 1815	≤2.0kV Classified as 'antistatic'
Water Tightness	EN 13553	Annex A
Residual Indentation	ASTM F970 (Modified)	≤0.005" (750 psi)
Flexibility	ASTM F137	1.5" Pass
Resistance to Light	ASTM F1515	ΔE ≤ 8.0 - Meets
Resistance to Heat	ASTM F1514	ΔE ≤ 8.0 - Meets

Sustainability

BRE Green Guide	A+ ENP 472
Generic EN 15804 EPD	Available
Recyclable	100%
Recycled Content	Contains recycled material
REACH	Compliant
Indoor Air Comfort Gold	Eurofins certified product
FloorScore	Certified
Finnish M1 Classification	Certified
AqBB/ABG	Pass
Responsible Sourcing	BES 6001 Excellent

Maintenance Performance

Resistance to Chemicals	ISO 26987 (EN 423)	Good resistance
	ASTM F925	Good resistance
Alco Hand Gels	Compatible for use with most commonly used alco-based hand gels	
Steam Cleaning	Suitable for steam cleaning on a periodic basis	

All Polyflor commercial sheet vinyl ranges provide a continuous, impervious and hygienic flooring solution which can be confidently cleaned in accordance with recommended maintenance procedures and approved maintenance products. The implementation of an effective cleaning regime is the most important defence against infection.

Hygiene

Bacterial Resistance	ISO 846 Part C	Does not favour growth
----------------------	----------------	------------------------

Sheet Size

Format	Size	Shades	Coverage per Roll
Sheet	2m x 20m	8	40m ²

Polysafe Hydro

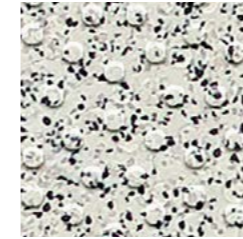

White Stone **H4930** w/r 4930
NCS S 2000-N LRV 44

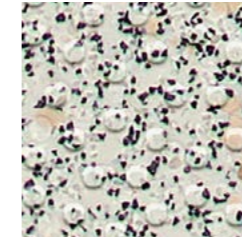

Bisque **H4860** w/r 4860
NCS S 2002-Y50R LRV 46

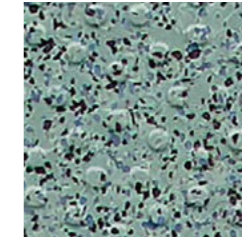

Sheared Slate **H4960** w/r 4960
NCS S 4010-B50G LRV 26

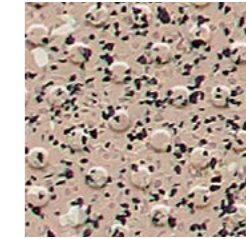

Oystershell **H4800** w/r 2010
NCS S 3010-Y60R LRV 34

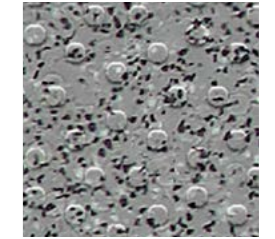

Tempered Steel **H4940** w/r 4940
NCS S 4502-B LRV 25

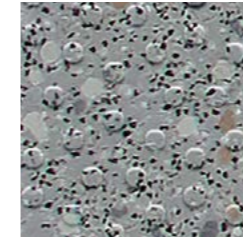

Woodland Grey **H4770** w/r 9120
NCS S 4500-N LRV 28

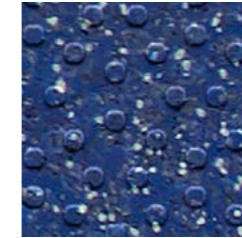

Blue Forge **H4850** w/r 4850
NCS S 5030-R70B LRV 9

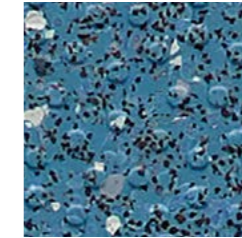

Marine **H4870** w/r 4700
NCS S 4030-B LRV 19

w/r - Weld Rod

LRV - Light Reflectance Value

NCS - Natural Colour System

TECHNICAL SPECIFICATIONS: COMMERCIAL KITCHENS

TECHNICAL DATA	STANDARDS	Polysafe Apex 55	Polysafe Apex	Polysafe Ultima
----------------	-----------	------------------	---------------	-----------------

Product Format

Gauge	ISO 24346 (EN 428)	3.0mm	2.5mm	2.5mm
Sheet Size	ISO 24341 (EN 426)	2m x 15m	2m x 20m	2m x 20m
Total Weight	ISO 23997 (EN 430)	3600g/m ²	3150g/m ²	3000g/m ²

Performance Requirements

General Performance	EN 13845	Conforms	Conforms	Conforms
	ASTM F1303	Type II, Grade I, Class B Backing	Type II, Grade I, Class B Backing	Conforms
Use Area	ISO 10874 (EN 685)	23, 34, 43	23, 34, 43	23, 34, 43
Enhanced Slip Resistance	EN 13845	ESf	ESf	ESb & ESf
	RRL Pendulum Test	≥55 (wet test - 4S Rubber/Slider 96)	≥45 (wet test - 4S Rubber / Slider 96)	≥40 (wet test - 4S Rubber / Slider 96) ≥36 (wet test - TRL Rubber/Slider 55)
	DIN 51097 / DIN EN 16165 Ann. A	-	-	Class B
	DIN 51130 / DIN EN 16165 Ann. B	R12	R12	R11
Abrasion Resistance	EN 13845	50,000 cycles	50,000 cycles	50,000 cycles
Reaction to Fire	EN 13501-1	Class Bfl-S1	Class Bfl-S1	Class Bfl-S1
	ASTM E648	Class 1	Class 1	Class 1
	CAN/ULC S102.2	FSV < 300; SDV < 500	FSV < 300; SDV < 500	-
Static Electrical Propensity	EN 1815	≤2.0kV Classified as 'antistatic'	≤2.0kV Classified as 'antistatic'	≤2.0kV Classified as 'antistatic'
Water Tightness	EN 13553	-	-	Annex A

Sustainability

BRE Green Guide		A+ Generic	A+ ENP 472	A+ ENP 472
Indoor Air Comfort Gold		-	Eurofins certified product	Eurofins certified product
FloorScore		Certified	Certified	Certified
Finnish M1 Classification		Certified	Certified	Certified
AgBB/ABG		Pass	Pass	Pass
Responsible Sourcing	BES 6001	-	Excellent	Excellent

Maintenance Performance

Resistance to Chemicals	ISO 26987 (EN 423)	Good resistance	Good resistance	Good resistance
-------------------------	--------------------	-----------------	-----------------	-----------------

All Polylor commercial sheet vinyl ranges provide a continuous, impervious and hygienic flooring solution which can be confidently cleaned in accordance with recommended maintenance procedures and approved maintenance products. The implementation of an effective cleaning regime is the most important defence against infection.

The wet slip resistance across all Polysafe products is sustainable throughout the guaranteed life of the product, with strict adherence to Health & Safety Executive (HSE) guidelines.

SAFETY FLOORING



Products in this category are designed to offer maximum slip resistance in extreme conditions, where high viscosity contaminants may be present.



Polysafe Apex 55



Polysafe Apex 55

Technical Specification

Product Format

Gauge	ISO 24346 (EN 428)	3.0mm
Total Weight	ISO 23997 (EN 430)	3600g/m ²

Performance Requirements

General Performance	EN 13845	Conforms
	ASTM F1303	Type II, Grade I, Class B Backing
Use Area	ISO 10874 (EN 685)	23, 34, 43
	EN 13845	ESf
Enhanced Slip Resistance	AS 4586 Appendix A	P5
	AS 4586 Appendix D	R12
	RRL Pendulum Test	≥55 (wet test - 4S Rubber / Slider 96)
	DIN 51130 / DIN EN 16165 Ann. B	R12
Abrasion Resistance	EN 13845	50,000 cycles
Reaction to Fire	EN 13501-1	Class Bfl-S1
	ASTM E648	Class 1
	CAN/ULC S102.2 AS ISO 9239-1	FSV < 300; SDV < 500 >8.0kW/m ²
Static Electrical Propensity	EN 1815	≤2.0kV Classified as 'antistatic'
Residual Indentation	ASTM F970 (Modified)	≤0.005" (750 psi)
Resistance to Heat	ASTM F1514	ΔE ≤ 8.0 - Meets
Resistance to Light	ASTM F1515	ΔE ≤ 8.0 - Meets

Sustainability

BRE Green Guide	A+ Generic
Generic EN 15804 EPD	Available
Recyclable	100%
Recycled Content	Contains recycled material
REACH	Compliant
FloorScore	Certified
Finnish M1 Classification	Certified
AqBB/ABG	Pass

Maintenance Performance

Resistance to Chemicals	ISO 26987 (EN 423)	Good resistance
	ASTM F925	Good resistance
Alco Hand Gels	Compatible for use with most commonly used alco-based hand gels	
Steam Cleaning	Suitable for steam cleaning on a periodic basis	

All Polyflor commercial sheet vinyl ranges provide a continuous, impervious and hygienic flooring solution which can be confidently cleaned in accordance with recommended maintenance procedures and approved maintenance products. The implementation of an effective cleaning regime is the most important defence against infection.

Hygiene

Bacterial Resistance	ISO 846 Part C	Does not favour growth
----------------------	----------------	------------------------

Sheet Size

Format	Size	Shades	Coverage per Roll
Sheet	2m x 15m	8	30m ²

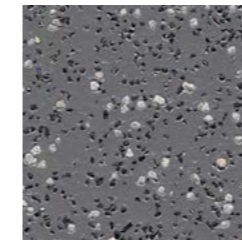

Basanite **4208**
NCS S 6005-R80B w/r 4208 LRV 19

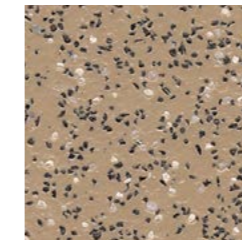

Sandstone **4207**
NCS S 4010-Y30R w/r 4207 LRV 28

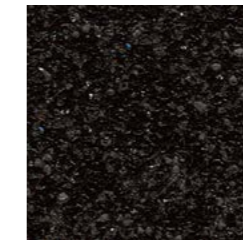

Biotite **4203**
NCS S 8000-N w/r 8640 LRV 6



Chromite **4202**
NCS S 6500-N w/r 4760 LRV 15

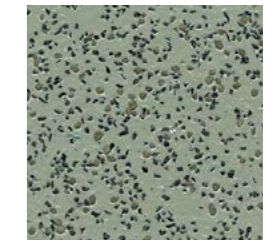

Green Quartz **4201**
NCS S 5005-G50Y w/r 4350 LRV 24

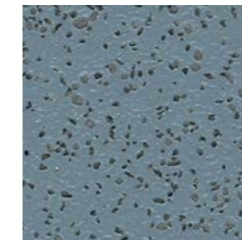

Breccia **4204**
NCS S 5010-R90B w/r 4670 LRV 18

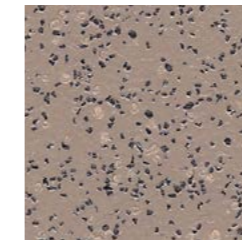

Siltstone **4205**
NCS S 5005-Y80R w/r 4205 LRV 23

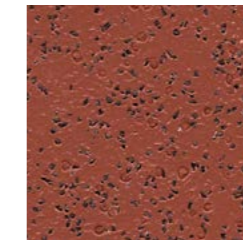

Red Ochre **4206**
NCS S 5030-Y80R w/r 4206 LRV 13

w/r - Weld Rod

LRV - Light Reflectance Value

NCS - Natural Colour System

HOMOGENEOUS
 HETEROGENEOUS
 SAFETY
 LUXURY VINYL TILES
 LOOSE LAY
 INTERWOVEN VINYL TILES
 ESD
 SPORT
 SEMI-FLEXIBLE TILES
 RUBBER
 WALL CLADDING



Polysafe Apex

Polysafe Apex

Technical Specification

Product Format		
Gauge	ISO 24346 (EN 428)	2.5mm
Total Weight	ISO 23997 (EN 430)	3150g/m ²
Performance Requirements		
General Performance	EN 13845	Conforms
	ASTM F1303	Type II, Grade I, Class B Backing
Use Area	ISO 10874 (EN 685)	23, 34, 43
	EN 13845	ESf
Enhanced Slip Resistance	AS 4586	R12
	RRL Pendulum Test	≥45 (wet test - 4S Rubber / Slider 96)
	DIN 51130 / DIN EN 16165 Ann. B	R12
	UNE-ENV 12633	Class 3 (Slider 96)
Abrasion Resistance	EN 13845	50,000 cycles
	EN 13501-1	Class Bfl-S1
Reaction to Fire	ASTM E648	Class 1
	CAN/ULC S102.2	FSV < 300; SDV < 500
	AS ISO 9239-1	>8.0kW/m ²
Static Electrical Propensity	EN 1815	≤2.0kV Classified as 'antistatic'
Residual Indentation	ASTM F970 (Modified)	≤0.005" (750 psi)
Resistance to Light	ASTM F1515	ΔE ≤ 8.0 - Meets

Sustainability		
BRE Green Guide		A+ ENP 472
GreenTag	LCA Rate Silver Plus	GreenRate level A
Generic EN 15804 EPD		Available
Recyclable		100%
Recycled Content		Contains recycled material
REACH		Compliant
Indoor Air Comfort Gold		Eurofins certified product
FloorScore		Certified
Finnish M1 Classification		Certified
AqBB/ABG		Pass
Responsible Sourcing	BES 6001	Excellent

Maintenance Performance		
Resistance to Chemicals	ISO 26987 (EN 423)	Good resistance
	ASTM F925	Good resistance
Alco Hand Gels	Compatible for use with most commonly used alco-based hand gels	
Steam Cleaning	Suitable for steam cleaning on a periodic basis	

All Polyflor commercial sheet vinyl ranges provide a continuous, impervious and hygienic flooring solution which can be confidently cleaned in accordance with recommended maintenance procedures and approved maintenance products. The implementation of an effective cleaning regime is the most important defence against infection.

Hygiene		
Bacterial Resistance	ISO 846 Part C	Does not favour growth

Sheet Size

Format	Size	Shades	Coverage per Roll
Sheet	2m x 20m	6	40m ²

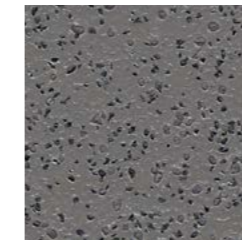

Chromite 4202
NCS S 6500-N

w/r 4760
LRV 15

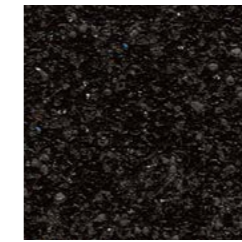

Biotite 4203
NCS S 8000-N

w/r 8640
LRV 6

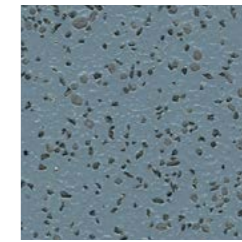

Breccia 4204
NCS S 5010-R90B

w/r 4670
LRV 18

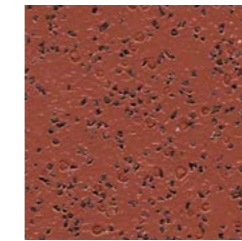

Red Ochre 4206
NCS S 5030-Y80R

w/r 4206
LRV 13

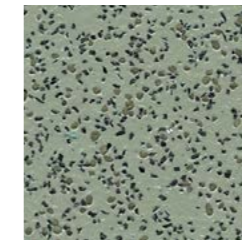

Green Quartz 4201
NCS S 5005-G50Y

w/r 4350
LRV 24

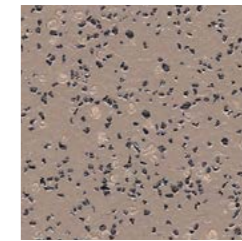

Siltstone 4205
NCS S 5005-Y80R

w/r 4205
LRV 23

w/r - Weld Rod

LRV - Light Reflectance Value

NCS - Natural Colour System



Polysafe Ultima

Polysafe Ultima



Technical Specification

Product Format

Gauge	ISO 24346 (EN 428)	2.5mm
Total Weight	ISO 23997 (EN 430)	3000g/m ²

Performance Requirements

General Performance	EN 13845	Conforms
	ASTM F1303	Conforms
Use Area	ISO 10874 (EN 685)	23, 34, 43
	EN 13845	ESb & ESf
Enhanced Slip Resistance	RRL Pendulum Test	≥40 (wet test - 4S Rubber / Slider 96)
		≥36 (wet test - TRL Rubber/Slider 55)
	DIN 51097 / DIN EN 16165 Ann. A	Class B
	DIN 51130 / DIN EN 16165 Ann. B	R11
Abrasion Resistance	EN 13845	50,000 cycles
Reaction to Fire	EN 13501-1	Class Bfl-S1
	ASTM E648	Class 1
Static Electrical Propensity	EN 1815	≤2.0kV Classified as 'antistatic'
Water Tightness	EN 13553	Annex A
Residual Indentation	ASTM F970 (Modified)	≤0.005" (750 psi)

Sustainability

BRE Green Guide	A+ ENP 472
Generic EN 15804 EPD	Available
Recyclable	100%
Recycled Content	Contains recycled material
REACH	Compliant
Indoor Air Comfort Gold	Eurofins certified product
FloorScore	Certified
Finnish M1 Classification	Certified
AqBB/ABG	Pass
Responsible Sourcing	BES 6001 Excellent

Maintenance Performance

Resistance to Chemicals	ISO 26987 (EN 423)	Good resistance
Alco Hand Gels	Compatible for use with most commonly used alco-based hand gels	
Steam Cleaning	Suitable for steam cleaning on a periodic basis	

All Polyflor commercial sheet vinyl ranges provide a continuous, impervious and hygienic flooring solution which can be confidently cleaned in accordance with recommended maintenance procedures and approved maintenance products. The implementation of an effective cleaning regime is the most important defence against infection.

Hygiene

Bacterial Resistance	ISO 846 Part C	Does not favour growth
----------------------	----------------	------------------------

Sheet Size

Format	Size	Shades	Coverage per Roll
Sheet	2m x 20m	6	40m ²

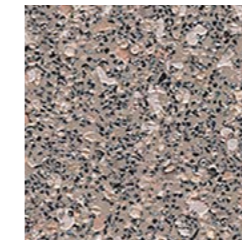

Mortar **4360**
NCS S 5005-Y80R

w/r 4205
LRV 23

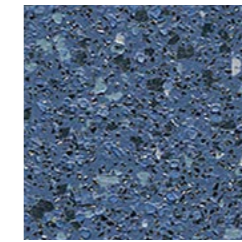

Bluestone **4390**
NCS S 5020-R80B

w/r 4910
LRV 14

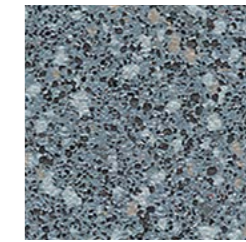

Pearl Granite **4330**
NCS S 5010-R90B

w/r 4670
LRV 19

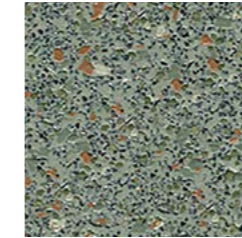

Baltic Green **4350**
NCS S 5005-G50Y

w/r 4350
LRV 23

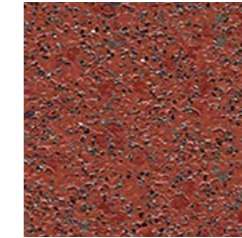

Iron Ore **4340**
NCS S 6020-Y80R

w/r 4206
LRV 12



Aurora Grey **4290**
NCS S 6000-N

w/r 4760
LRV 15

w/r - Weld Rod

LRV - Light Reflectance Value

NCS - Natural Colour System

LUXURY VINYL TILES

Design-led luxury vinyl plank and tile floor coverings available in multiple size formats. Incorporating a variety of realistic surface textures, the collections authentically capture the latest trends in wood, stone and abstract materials. Ideal for use in commercial and residential interiors.

Expona Commercial PUR	118
Expona Bevel Line PUR	126
Expona Design PUR	130
Expona Simplay PUR	134
Expona EnCore Rigid Loc PUR	138
Expona Control PUR	140
Affinity2 ⁵⁵ PUR	142
Camaro PUR	144
Camaro Loc PUR	148
Camaro Rigid Core PUR	152
Vinyl LOC Underlay	156
Colonia PUR	158
LVT Inlay Strips	162

TECHNICAL DATA	STANDARDS	Expona Commercial PUR	Expona Bevel Line PUR	Expona Design PUR	Expona Simplay PUR	Expona EnCore Rigid Loc PUR	Expona Control PUR	Affinity2 ⁵⁵ PUR	Camaro PUR	Camaro Loc PUR	Camaro Rigid Core PUR	Colonia PUR
Product Format												
Gauge	ISO 24346 (EN 428)	2.5mm	2.5mm	3.0mm	5.0mm	6.5mm	2.5mm	2.0mm	2.0mm	4.0mm	5.5mm	2.0mm
Wear Layer	ISO 24340 (EN 429)	0.55mm	0.55mm	0.70mm	0.70mm	0.55mm	0.70mm	0.55mm	0.30mm	0.30mm	0.30mm	0.20mm
Plank Sizes	ISO 24342 (EN 427)	101.6mm x 914.4mm 152.4mm x 609.6mm 152.4mm x 914.4mm 152.4mm x 1219.2mm 184.2mm x 1219.2mm 184.2mm x 1524mm 203.2mm x 1219.2mm 203.2mm x 1524mm	76.2mm x 914.4mm 101.6mm x 914.4mm 152.4mm x 914.4mm 184.2mm x 1219.2mm 203.2mm x 1219.2mm	152.4mm x 914.4mm 203.2mm x 1219.2mm 184.2mm x 1524mm 203.2mm x 1524mm	177.8mm x 1219.2mm 185mm x 1505mm	177.35mm x 1212.4mm 196.4mm x 1212.4mm	152.4mm x 914.4mm	184.2mm x 1219.2mm	76.2mm x 914.4mm 101.6mm x 914.4mm 152.4mm x 914.4mm 76.2mm x 228.6mm 76.2mm x 457.2mm 101.6mm x 914.4mm 152.4mm x 914.4mm 152.4mm x 1219.2mm 184.2mm x 1219.2mm	145.6mm x 907.6mm 177.4mm x 1212.4mm	101.6mm x 609.6mm 150mm x 910mm 177.4mm x 1212.4mm	101.6mm x 914.4mm 152.4mm x 914.4mm 152.4mm x 1219.2mm 184.2mm x 1219.2mm
Tile Sizes	ISO 24342 (EN 427)	304.8mm x 914.4mm 457.2mm x 914.4mm 609.6mm x 609.6mm 609.6mm x 1219.2mm	457.2mm x 457.2mm 304.8mm x 914.4mm 457.2mm x 914.4mm	609.6mm x 609.6mm 304.8mm x 609.6mm 304.8mm x 914.4mm 457.2mm x 914.4mm 914.4mm x 914.4mm 609.6mm x 1219.2mm	177.8mm x 1219.2mm 304.8mm x 609.6mm 600mm x 600mm 914.4mm x 914.4mm	-	304.8mm x 609.6mm 457.2mm x 457.2mm	-	304.8mm x 304.8mm 304.8mm x 609.6mm	298 x 602.8mm	304.8mm x 609.6mm	304.8mm x 304.8mm 304.8mm x 609.6mm 457.2mm x 457.2mm
Total Weight	ISO 23997 (EN 430)	4290g/m ²	4290g/m ²	5100g/m ²	8000g/m ²	10,800g/m ²	4290g/m ²	2964g/m ²	3600g/m ²	7025g/m ²	8570g/m ²	3680g/m ²
Finish		PUR	PUR	PUR	PUR	PUR	PUR	PUR	PUR	PUR	PUR	PUR

Performance Requirements

General Performance	ISO 10582 (EN 649)	Conforms	Conforms	Conforms	Conforms	-	Conforms	Conforms	Conforms	Conforms	-	Conforms
	EN 16511	-	-	-	-	Conforms	-	-	-	-	Conforms	-
	ASTM F3621	-	-	-	-	Conforms	-	-	-	-	Conforms	-
Use Area	ISO 10874 (EN 685)	23, 33, 42	23, 33, 42	23, 34, 43	23, 34, 43	23, 34	23, 34, 43	23, 33, 42	23, 31	23, 31	23, 31	22
Slip Resistance	EN 13893	Class DS	Class DS	Class DS	Class DS	Class DS	-	Class DS	Class DS	Class DS	Class DS	Class DS
	EN 13845	-	-	-	-	-	Esf	-	-	-	-	-
	DIN 51130 / DIN EN 16165 Ann. B	R10	R10	R10	R10	R10	R10	R10	R10	R10	R10	R10
	RRL Pendulum Test	-	-	-	-	-	≥36 (wet test - 4S Rubber/Slider 96)	-	-	-	-	-
	Surface Roughness	-	-	-	-	-	Rz >20µm	-	-	-	-	-
Binder Content	ISO 10582	Type I	Type I	Type I	Type I	Type I	Type I	Type I	Type I	Type I	Type I	Type I
Abrasion Resistance	EN 649	Group T	Group T	Group T	Group T	Group T	-	Group T	Group T	Group T	-	Group T
	EN 13845	-	-	-	-	-	50,000 cycles	-	-	-	-	-
	EN 13329 Annex E	-	-	-	-	≥ 4000 cycles, Type 1	-	-	-	-	-	-
Reaction to Fire	EN 13501-1	Class Bfl-S1	Class Bfl-S1	Class Bfl-S1	Class Bfl-S1	Class Bfl-S1	Class Bfl-S1	Class Bfl-S1	Class Bfl-S1	Class Bfl-S1	Class Bfl-S1	Class Bfl-S1
	CAN/ULC S102.2	FSV < 300; SDV < 500	FSV < 300; SDV < 500	FSV < 300; SDV < 500	FSV < 300; SDV < 500	FSV < 300; SDV < 500	FSV < 300; SDV < 500	FSV < 300; SDV < 500	FSV < 300; SDV < 500	-	FSV < 300; SDV < 500	-
Static Electrical Propensity	EN 1815	≤2.0kV Classified as 'antistatic'	≤2.0kV Classified as 'antistatic'	≤2.0kV Classified as 'antistatic'	≤2.0kV Classified as 'antistatic'	-	≤2.0kV Classified as 'antistatic'	≤2.0kV Classified as 'antistatic'	≤2.0kV Classified as 'antistatic'	≤2.0kV Classified as 'antistatic'	≤2.0kV Classified as 'antistatic'	≤2.0kV Classified as 'antistatic'
Residual Indentation	ISO 24343-1	≤0.05mm*	<0.05mm*	<0.05mm*	≤0.10mm*	<0.10mm	≤0.05mm*	<0.05mm*	<0.05mm*	≤0.10mm	≤0.10mm*	<0.05mm*
Castor Chair (continuous use)	ISO 4918 (EN 425)	Suitable	Suitable	Suitable	Suitable	Suitable	Suitable	Suitable	Suitable	Suitable	Suitable	Suitable

Sustainability

BRE Green Guide		A+ ENP 429	A+ ENP 429	A+ ENP 429	A+ Generic	-	A+ ENP 429	A+ Generic	A+ ENP 429	A+ Generic	-	A ENP 429
Indoor Air Comfort Gold		Eurofins certified product	Eurofins certified product	Eurofins certified product	Eurofins certified product	Eurofins certified product	Eurofins certified product	Eurofins certified product	Eurofins certified product	Eurofins certified product	Eurofins certified product	Eurofins certified product
FloorScore		Certified	Certified	Certified	Certified	Certified	Certified	Certified	Certified	Certified	Certified	Certified
Finnish M1 Classification		Certified	Certified	Certified	Meets requirements	Certified	Certified	Certified	Certified	Certified	Certified	Certified
AgBB/ABG		Pass	Pass	Pass	Pass	Pass	Pass	Pass	Pass	Pass	Pass	Pass
Responsible Sourcing	BES 6001	Very Good	Very Good	Very Good	-	-	Very Good	-	Very Good	-	-	Very Good
	SA 8000	Approved factory	Approved factory	Approved factory	-	Approved factory	Approved factory	Approved factory	Approved factory	Approved factory	Approved Factory	Approved factory

Acoustic Performance

Impact Sound Reduction	ISO 10140-3	2dB	2dB	3dB	8dB	19dB	2dB	2dB	2dB	19dB**	18dB	2dB
------------------------	-------------	-----	-----	-----	-----	------	-----	-----	-----	--------	------	-----

Maintenance Performance

Resistance to Chemicals	ISO 26987 (EN 423)	Good resistance	Good resistance	Good resistance	Good resistance	Good resistance	Good resistance	Good resistance	Good resistance	Good resistance	Good resistance	Good resistance
-------------------------	--------------------	-----------------	-----------------	-----------------	-----------------	-----------------	-----------------	-----------------	-----------------	-----------------	-----------------	-----------------

Regular light maintenance is more cost-effective than periodic heavy maintenance and more beneficial to the floor covering.

*Average test value from current production

**Installed with Polyflor Vinyl LOC Underlay



Expona Commercial PUR



Technical Specification

Product Format

Gauge	ISO 24346 (EN 428)	2.5mm
Wear Layer	ISO 24340 (EN 429)	0.55mm
Total Weight	ISO 23997 (EN 430)	4290g/m ²
Finish	PUR	

Performance Requirements

General Performance	ISO 10582 (EN 649) ASTM F1700	Conforms Class III Type A+B
Use Area	ISO 10874 (EN 685)	23, 33, 42
Slip Resistance	EN 13893	Class DS
	DIN 51130 /	R10
	DIN EN 16165 Ann. B	
Binder Content	ASTM D2047	≥0.5
	AS 4586	R10
Abrasion Resistance	ISO 10582	Type I
Reaction to Fire	EN 13501-1	Class Bfl-S1
	ASTM E662	<450 Pass
	ASTM E648	Class 1
Static Electrical Propensity	CAN/ULC S102.2	FSV < 300; SDV < 500
	EN 1815	≤2.0kV Classified as 'antistatic'
Residual Indentation	ISO 24343-1	≤0.05mm*
	ASTM F970	≤0.005" @ 750psi
Castor Chair (continuous use)	ASTM F1914	≤0.005"
	ISO 4918 (EN 425)	Suitable
Dimensional Stability	ISO 23999 (EN 434)	≤0.10%
	ASTM F2199	Pass

*Average test value from current production.

Performance Requirements (Continued)

Flexibility	ASTM F137	1" - Pass
Underfloor Heating	Suitable, max 27°C	
Light Fastness	ISO 105-B02 (Method 3)	≥6
Resistance to Light	ASTM F1515	ΔE ≤ 8.0 - Meets
Resistance to Heat	ASTM F1514	ΔE ≤ 8.0 - Meets

Sustainability

BRE Green Guide	A+ ENP 429	
GreenTag	LCA Rate Gold Plus	GreenRate level A
Specific EN 15804 EPD	Available	
Recyclable	100%	
Recycled Content	Up to 40%	
REACH	Compliant	
Indoor Air Comfort Gold	Eurofins certified product	
FloorScore	Certified	
Finnish M1 Classification	Certified	
AqBB/ABG	Pass	
Responsible Sourcing	BES 6001	Very Good
	SA 8000	Approved factory

Acoustic Performance

Impact Sound Reduction	ISO 10140-3	2dB
Sound Transmission Coefficient	ASTM E90/492	STC 55
Impact Insulation Class	ASTM E90/492	IIC 36

Maintenance Performance

Resistance to Chemicals	ISO 26987 (EN 423)	Good resistance
	ASTM F925	Good resistance

Regular light maintenance is more cost-effective than periodic heavy maintenance and more beneficial to the floor covering.

Plank & Tile Sizes

Format	Size	Shades	Quantity per Box	Coverage per Box
Plank	101.6mm x 914.4mm	2	36	3.34m ²
	152.4mm x 609.6mm	5	36	3.34m ²
	152.4mm x 914.4mm	6	24	3.34m ²
	152.4mm x 1219.2mm	8	18	3.34m ²
	184.2mm x 1219.2mm	6	15	3.37m ²
	184.2mm x 1524mm	7	12	3.37m ²
	203.2mm x 1219.2mm	7	14	3.46m ²
	203.2mm x 1524mm	10	11	3.41m ²

Format	Size	Shades	Quantity per Box	Coverage per Box
Tile	304.8mm x 914.4mm	4	12	3.34m ²
	457.2mm x 914.4mm	4	8	3.34m ²
	609.6mm x 609.6mm	13	9	3.34m ²
	609.6mm x 1219.2mm	8	8	5.95m ²

609.6mm x 609.6mm
24" x 24"



Oiled Oak Versailles **4129**
LRV 28



Sherwood Oak Versailles **4124**
LRV 19



Everglade Oak Versailles **4127**
LRV 25



Cottage Oak Prisma **4117**
LRV 22



Vineyard Oak Prisma **4118**
LRV 30



Provence Oak Prisma **4119**
LRV 21

152.4mm x 609.6mm
6" x 24"



French Vanilla Oak Parquet **4122**
LRV 38



Saffron Oak Parquet **4121**
LRV 18



Oiled Oak Parquet **4128**
LRV 28



Sherwood Oak Parquet **4123**
LRV 19



Everglade Oak Parquet **4126**
LRV 25

152.4mm x 914.4mm
6" x 36"



White Oak **4037**
LRV 49



Smoked Beam **4033**
LRV 40



Blond Country Plank **4017**
LRV 34



Light Elm **4034**
LRV 25



Weathered Country Plank **4019**
LRV 13



Black Elm **4035**
LRV 9

101.6mm x 914.4mm
4" x 36"



Classic Oak **1902**
LRV 27



Endgrain Woodblock **4109**
LRV 17

184.2mm x 1219.2mm
7.25" x 48"



Una White Oak **4132** LRV 48



Wilder Oak **4133** LRV 39



Oiled Oak **4098** LRV 28



Sherwood Oak **4099** LRV 19



Everglade Oak **4101** LRV 25



Roasted Oak **4079** LRV 15

152.4mm x 1219.2mm
6" x 48"



Beige Varnished Wood **4069** LRV 35



Light Varnished Wood **4071** LRV 36



Grey Ash **4020** LRV 28



Honey Ash **4022** LRV 25

184.2mm x 1524mm
7.25" x 60"



Natural Barnwood **4107** LRV 45



Everest Oak **4134** LRV 47



Grey Barnwood **4108** LRV 38



Shoreline Oak **4078** LRV 30



French Vanilla Oak **4058** LRV 38



Saffron Oak **4057** LRV 18



Wild Orchard Oak **4114** LRV 22



Light Classic Oak **4085** LRV 33



Honey Classic Oak **4086** LRV 23



Amber Classic Oak **4087** LRV 22



Dark Classic Oak **4088** LRV 16

*Pack includes both left and right patterns LRV - Light Reflectance Value Bevelled Edges Colour/Pattern Variation

203.2mm x 1219.2mm
8" x 48"



Grey Limed Oak **4082** LRV 25



Silvered Driftwood **4014** LRV 19



Blond Limed Oak **4081** LRV 34



Natural Brushed Oak **4031** LRV 26



Antique Oak **4016** LRV 16



Dark Limed Oak **4083** LRV 11



Dark Brushed Oak **4030** LRV 10

LRV - Light Reflectance Value Bevelled Edges Colour/Pattern Variation

304.8mm x 914.4mm
12" x 36"



Dovetail Slate **5058** LRV 29



Urban Slate **5057** LRV 10



India Ink Slate **5056** LRV 6



Dark Contour **5046** LRV 10

203.2mm x 1524mm
8" x 60"



Light Triassic **5119** LRV 58



Grey Triassic **5121** LRV 46



Grey Abstract **5117** LRV 47



Black Abstract **5118** LRV 16

609.6mm x 609.6mm
24" x 24"



Light Grey Concrete **5067** LRV 34



Cool Grey Concrete **5068** LRV 23



Dark Grey Concrete **5069** LRV 14



Warm Grey Concrete **5064** LRV 22



Arctic Mosaic **5094** LRV 59

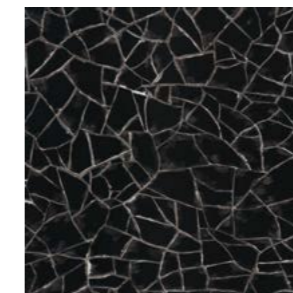

Granite Mosaic **5095** LRV 8



Black Textile **5077** LRV 16

457.2mm x 914.4mm
18" x 36"



Bister **5099** LRV 52



Industrial Steel **5101** LRV 18



Rusted Metal **5098** LRV 16



Iron Ore **5102** LRV 10

*Pack includes both left and right patterns

LRV - Light Reflectance Value

Bevelled Edges

Colour/Pattern Variation

LRV - Light Reflectance Value

Bevelled Edges

Colour/Pattern Variation

Expona Commercial PUR

609.6mm x 1219.2mm
24" x 48"



Pure Cement **5034**

LRV 34



Tan Cement **5035**

LRV 33



Light Micro Terrazzo **5123**

LRV 31



Grey Micro Terrazzo **5124**

LRV 26



Warm Micro Terrazzo **5125**

LRV 17

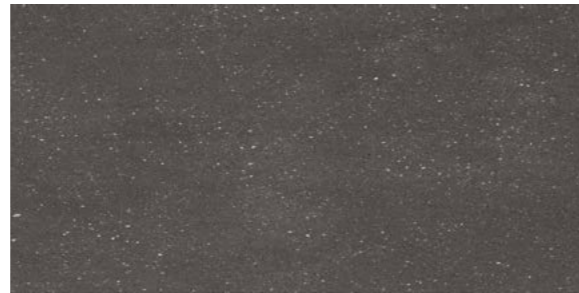

Silica Micro Terrazzo **5126**

LRV 13



Dark Terrazzo **5127**

LRV 27



Grey Terrazzo **5128**

LRV 33

*Pack includes both left and right patterns

LRV - Light Reflectance Value

Bevelled Edges

Colour/Pattern Variation

Oversized Tiles

Expona Commercial PUR



HOMOGENEOUS
HETEROGENEOUS
SAFETY
LUXURY VINYL TILES
LOOSE LAY
INTERWOVEN VINYL TILES
ESD
SPORT
SEMI-FLEXIBLE TILES
RUBBER
WALL CLADDING



Expona Bevel Line PUR



Technical Specification

Product Format

Gauge	ISO 24346 (EN 428)	2.5mm
Wear Layer	ISO 24340 (EN 429)	0.55mm
Total Weight	ISO 23997 (EN 430)	4290g/m ²
Finish	PUR	

Performance Requirements

General Performance	ISO 10582 (EN 649) ASTM F1700	Conforms Class III Type A+B
Use Area	ISO 10874 (EN 685)	23, 33, 42
Slip Resistance	EN 13893	Class DS
	DIN 51130 / DIN EN 16165 Ann. B	R10
Binder Content	ISO 10582	Type I
	EN 649	Group T
Reaction to Fire	EN 13501-1	Class Bfl-S1
	ASTM E662	<450 Pass
	ASTM E648 CAN/ULC S102.2	Class 1 FSV < 300; SDV < 500
Static Electrical Propensity	EN 1815	≤2.0kV Classified as 'antistatic'
Residual Indentation	ISO 24343-1	<0.05mm*
	ASTM F970	≤0.005" @ 750psi
	ASTM F1914	≤0.005"
Castor Chair (continuous use)	ISO 4918 (EN 425)	Suitable
Dimensional Stability	ISO 23999 (EN 434)	≤0.10%
	ASTM F2199	Pass
Flexibility	ASTM F137	1" - Pass
Underfloor Heating	Suitable, max 27°C	

*Average test value from current production.

Plank & Tile Sizes

Format	Size	Shades	Quantity per Box	Coverage per Box
Plank	76.2mm x 914.4mm	2	48	3.34m ²
	101.6mm x 914.4mm	6	36	3.34m ²
	152.4mm x 914.4mm	2	36	3.62m ²
	184.2mm x 1219.2mm	5	15	3.37m ²
	203.2mm x 1219.2mm	3	14	3.46m ²

Performance Requirements (Continued)

Light Fastness	ISO 105-B02 (Method 3)	≥6
Resistance to Light	ASTM F1515	ΔE ≤ 8.0 - Meets
Resistance to Heat	ASTM F1514	ΔE ≤ 8.0 - Meets

Sustainability

BRE Green Guide	A+ ENP 429	
Generic EN 15804 EPD	Available	
Recyclable	100%	
Recycled Content	Up to 40%	
REACH	Compliant	
Indoor Air Comfort Gold	Eurofins certified product	
FloorScore	Certified	
Finnish M1 Classification	Certified	
AqBB/ABG	Pass	
Responsible Sourcing	BES 6001	Very Good
	SA 8000	Approved factory

Acoustic Performance

Impact Sound Reduction	ISO 10140-3	2dB
------------------------	-------------	-----

Maintenance Performance

Resistance to Chemicals	ISO 26987 (EN 423)	Good resistance
	ASTM F925	Good resistance

Regular light maintenance is more cost-effective than periodic heavy maintenance and more beneficial to the floor covering.

Format	Size	Shades	Quantity per Box	Coverage per Box
Tile	457.2mm x 457.2mm	3	16	3.34m ²
	304.8mm x 914.4mm	3	12	3.34m ²
	457.2mm x 914.4mm	3	8	3.34m ²

76.2mm x 914.4mm 3" x 36"



101.6mm x 914.4mm 4" x 36"



184.2mm x 1219.2mm 7.25" x 48"

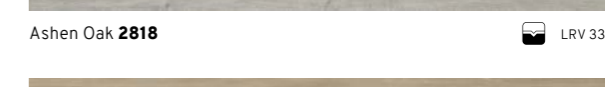

Honey Brushed Oak 2825 LRV 22

Size Mix

Planks are supplied in 3 widths,
36 planks per box (12 planks of each size).

76.2/101.6/152.4mm x 914.4mm 3/4/6" x 36"



Boardwalk Variety Oak 2816 LRV 31



Enriched Variety Oak 2815 LRV 22

LRV - Light Reflectance Value Bevelled Edges Colour/Pattern Variation

Expona Bevel Line PUR

457.2mm x 914.4mm
18" x 36"



Venetian Marble **2826**  LRV 54



Soho Marble **2827**  LRV 50



Weathered Concrete **2828**  LRV 20

457.2mm x 457.2mm
18" x 18"



Portland Stone **2981**  LRV 51



Wet Concrete **2987**  LRV 35



Black Limestone **2989**  LRV 14

304.8mm x 914.4mm
12" x 36"



Natural Tumbled Stone **2829**  LRV 43



Grey Tumbled Stone **2831**  LRV 37



Bowden Grey Slate **2832**  LRV 31

LRV - Light Reflectance Value

 Bevelled Edges

 Colour/Pattern Variation

Expona Bevel Line PUR



HOMOGENEOUS
HETEROGENEOUS
SAFETY
LUXURY VINYL TILES
LOOSE LAY
INTERWOVEN VINYL TILES
ESD
SPORT
SEMI-FLEXIBLE TILES
RUBBER
WALL CLADDING



Expona Design PUR

Technical Specification

Product Format

Gauge	ISO 24346 (EN 428)	3.0mm
Wear Layer	ISO 24340 (EN 429)	0.70mm
Total Weight	ISO 23997 (EN 430)	5100g/m ²
Finish	PUR	

Performance Requirements

General Performance	ISO 10582 (EN 649) ASTM F1700	Conforms Class III Type A+B
Use Area	ISO 10874 (EN 685)	23, 34, 43
Slip Resistance	EN 13893 DIN 51130 / DIN EN 16165 Ann. B AS 4586	Class DS R10 R10
Binder Content	ISO 10582	Type I
Abrasion Resistance	EN 649	Group T
Reaction to Fire	EN 13501-1 ASTM E662 ASTM E648 CAN/ULC S102.2	Class Bfl-S1 <450 Pass Class 1 FSV < 300; SDV < 500
Static Electrical Propensity	EN 1815	≤2.0kV Classified as 'antistatic'
Residual Indentation	ISO 24343-1 ASTM F970 ASTM F1914	<0.05mm* ≤0.005" @ 750psi ≤0.005"
Castor Chair (continuous use)	ISO 4918 (EN 425)	Suitable
Dimensional Stability	ISO 23999 (EN 434) ASTM F2199	≤0.10% Pass
Flexibility	ASTM F137	1" - Pass
Underfloor Heating	Suitable, max 27°C	

*Average test value from current production.

Performance Requirements (Continued)

Light Fastness	ISO 105-B02 (Method 3)	≥6
Resistance to Light	ASTM F1515	ΔE ≤ 8.0 - Meets
Resistance to Heat	ASTM F1514	ΔE ≤ 8.0 - Meets

Sustainability

BRE Green Guide	A+ ENP 429	
GreenTag	LCA Rate Gold Plus	GreenRate level A
Specific EN 15804 EPD	Available	
Recyclable	100%	
Recycled Content	Up to 40%	
REACH	Compliant	
Indoor Air Comfort Gold	Eurofins certified product	
FloorScore	Certified	
Finnish M1 Classification	Certified	
AgBB/ABG	Pass	
Responsible Sourcing	BES 6001 SA 8000	Very Good Approved factory

Acoustic Performance

Impact Sound Reduction	ISO 10140-3	3dB
Sound Transmission Coefficient	ASTM E90/492	STC 55
Impact Insulation Class	ASTM E90/492	IIC 36

Maintenance Performance

Resistance to Chemicals	ISO 26987 (EN 423) ASTM F925	Good resistance Good resistance
-------------------------	---------------------------------	------------------------------------

Regular light maintenance is more cost-effective than periodic heavy maintenance and more beneficial to the floor covering.

Plank & Tile Sizes

Format	Size	Shades	Quantity per Box	Coverage per Box
Plank	152.4mm x 914.4mm	1	24	3.34m ²
	203.2mm x 1219.2mm	2	14	3.46m ²
	184.2mm x 1524mm	7	12	3.37m ²
	203.2mm x 1524mm	4	11	3.41m ²

Format	Size	Shades	Quantity per Box	Coverage per Box
Tile	609.6mm x 609.6mm	3	9	3.34m ²
	304.8mm x 609.6mm	3	18	3.34m ²
	304.8mm x 914.4mm	2	12	3.34m ²
	457.2mm x 914.4mm	1	8	3.34m ²
	914.4mm x 914.4mm	3	6	5.01m ²
	609.6mm x 1219.2mm	4	6	4.46m ²

203.2mm x 1524mm

8" x 60"



Salvaged Pier Timber **9048***

LRV 57/14/43



Rustic Spiced Timber **9047***

LRV 48/8/40



Whiskey Barrel Timber **9049***

LRV 41/13/28



Reclaimed Inked Oak **9051***

LRV 33/20/13

184.2mm x 1524mm

7.25" x 60"



Pacific Oak **9041**

LRV 47



Parkside Oak **9039**

LRV 31



Mango Oak **9042**

LRV 22



Promenade Oak **9038**

LRV 25



Coral Medley **9126**

LRV 48



Smoked Medley **9125**

LRV 27



Sepia Medley **9127**

LRV 27



*Each shade contains the 6 plank variants below.

203.2mm x 1219.2mm

8" x 48"



Silvered Driftwood **6146**

LRV 19



Natural Brushed Oak **6179**

LRV 23

152.4mm x 914.4mm

6" x 36"



Light Elm **6182**

LRV 25

LRV - Light Reflectance Value

Bevelled Edges

Colour/Pattern Variation

304.8mm x 609.6mm
12" x 24"



Monochrome Geotexture **9148**
LRV 39



Cream Geotexture **9147**
LRV 58



Atlantic Slate **7154**
LRV 13

609.6 x 609.6mm
24" x 24"



Grey Stencil Concrete **9139**
LRV 38



Rusted Stencil Concrete **9141**
LRV 24



Cool Grey Concrete **7237**
LRV 22

304.8 x 914.4mm
12" x 36"



Silverline Slate **9145**
LRV 24



Charcoal Slate **9146**
LRV 7

457.2 x 914.4mm
18" x 36"



Black Treadplate **8122**
LRV 12

609.6 x 1219.2mm
24" x 48"



Frosted Cement **9134** LRV 63



Wet Cement **9135** LRV 45

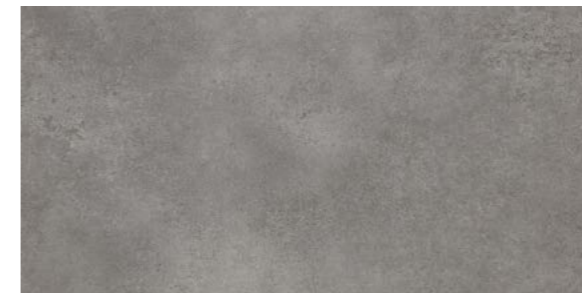

Subway Cement **9133** LRV 27



Factory Cement **9137** LRV 16

914.4mm x 914.4mm
36" x 36"



Pearl Stone **9128**
LRV 42



Medina Stone **9131**
LRV 18



African Blue Stone **9132**
LRV 11



Expona Simplay PUR



Technical Specification

Product Format

Gauge	ISO 24346 (EN 428)	5.0mm
Wear Layer	ISO 24340 (EN 429)	0.70mm
Total Weight	ISO 23997 (EN 430)	8000g/m ²
Finish		PUR

Performance Requirements

General Performance	ISO 10582 (EN 649) ASTM F1700	Conforms Class III Type A+B
Use Area	ISO 10874 (EN 685)	23, 34, 43
Slip Resistance	EN 13893	Class DS
	DIN 51130 /	R10
	DIN EN 16165 Ann. B	R10
Binder Content	AS 4586	SCOF ≥0.5
	ASTM D2047	
Abrasion Resistance	ISO 10582	Type I
Reaction to Fire	EN 649	Group T
	EN 13501-1	Class Bfl-S1
	ASTM E662	<450 Pass
	ASTM E648	Class 1
Static Electrical Propensity	CAN/ULC S102.2	FSV < 300; SDV < 500
	EN 1815	<2.0kV Classified as 'antistatic'
Residual Indentation	ISO 24343-1	≤0.10mm*
	ASTM F970	≤0.005" @ 750psi
Castor Chair (continuous use)	ASTM F1914	≤0.005"
	ISO 4918 (EN 425)	Suitable
Dimensional Stability	ISO 23999 (EN 434)	≤0.10%
	ASTM F2199	Pass
Flexibility	ASTM F137	1" - Pass

*Average test value from current production.

Plank & Tile Sizes

Format	Size	Shades	Quantity per Box	Coverage per Box
Plank	177.8mm x 1219.2mm	17	10	2.17m ²
	185mm x 1505mm	8	8	2.23m ²

Performance Requirements (Continued)

Underfloor Heating		Suitable, max 27°C
Light Fastness	ISO 105-B02 (Method 3)	≥6
Resistance to Light	ASTM F1515	ΔE ≤ 8.0 - Meets
Resistance to Heat	ASTM F1514	ΔE ≤ 8.0 - Meets

Sustainability

BRE Green Guide		A+ Generic
Specific EN 15804 EPD		Available
Recyclable & Reusable		100%
Recycled Content		20%
REACH		Compliant
Indoor Air Comfort Gold		Eurofins certified product
FloorScore		Certified
Finnish M1 Classification		Meets requirements
AqBB/ABG		Pass

Acoustic Performance

Impact Sound Reduction	ISO 10140-3	8dB
Sound Transmission Coefficient	ASTM E90/492	STC 55
Impact Insulation Class	ASTM E90/492	IIC 46

Maintenance Performance

Resistance to Chemicals	ISO 26987 (EN 423) ASTM F925	Good resistance Good resistance
-------------------------	---------------------------------	------------------------------------

Regular light maintenance is more cost-effective than periodic heavy maintenance and more beneficial to the floor covering.

Format	Size	Shades	Quantity per Box	Coverage per Box
Tile	177.8mm x 1219.2mm	4	10	2.17m ²
	304.8mm x 609.6mm	2	10	1.86m ²
	600mm x 600mm	6	6	2.16m ²
	914.4mm x 914.4mm	3	4	3.34m ²

177.8mm x 1219.2mm
7" x 48"



White Ash **2574**



White Rustic Pine **2513**



Natural Wild Oak **2571**



Grey Country Oak **2506**



Natural Rustic Pine **2514**



Honey Wild Oak **2572**



Blond Country Oak **2507**



American Oak **2503**



Light Cherry **2501**



Natural Ash **2511**



Brown Wild Oak **2570**



Rich Walnut **2504**



Dark Country Oak **2505**

Expona Simplay PUR



Grey Ash **2512**



Light Grey Finline **2509**



Dark Grey Finline **2510**



Black Ash **2573**

185mm x 1505mm
7.25" x 59.25"



White Vintage Wood **2577**



Beige Vintage Wood **2578**



Natural Weathered Wood **2575**



Light Classic Oak **2520**



Medium Classic Oak **2521**



Brown Mystique Wood **2519**



Grey Weathered Wood **2576**



Grey Mystique Wood **2518**

LRV - Light Reflectance Value



914.4mm x 914.4mm
36" x 36"

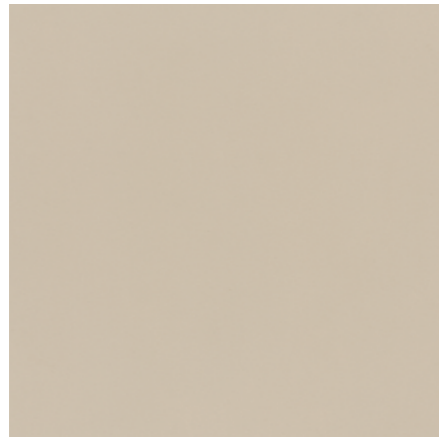

Beige Mono 2580
LRV 46



Light Mono 2579
LRV 51



Charcoal Mono 2581
LRV 9

177.8mm x 1219.2mm
7" x 48"



Cold Cracked Concrete 2585
LRV 37



Warm Cracked Concrete 2584
LRV 34

600mm x 600mm
23.6" x 23.6"



Light Grey Concrete 2567
LRV 34



Cold Grey Concrete 2566
LRV 18



Light Grey Ornamental 2586
LRV 33

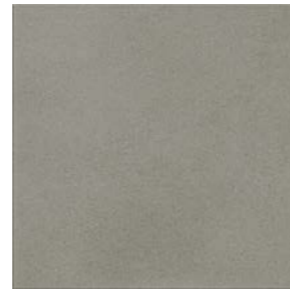

Warm Grey Concrete 2568
LRV 23



Dark Grey Concrete 2569
LRV 13



Dark Grey Ornamental 2587
LRV 13

304.8mm x 609.6mm
12" x 24"



Light Marble 2583
LRV 50



Black Slate 2582
LRV 9

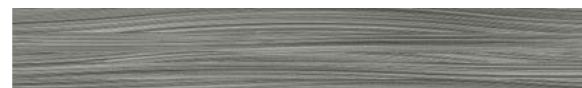

Blue Textile 2589
LRV 22



Taupe Textile 2588
LRV 22

LRV - Light Reflectance Value

Bevelled Edges

Colour/Pattern Variation



HOMOGENEOUS
HETEROGENEOUS
SAFETY
LUXURY VINYL TILES
LOOSE LAY
INTERWOVEN VINYL TILES
ESD
SPORT
SEMI-FLEXIBLE TILES
RUBBER
WALL CLADDING



Expona EnCore Rigid Loc PUR

UK
CA
CE
BS EN 14041 EN 14041

Technical Specification

Product Format

Gauge	ISO 24346 (EN 428)	6.5mm
Wear Layer	ISO 24340 (EN 429)	0.55mm
IXPE Acoustic Layer		1mm
Total Weight	ISO 23997 (EN 430)	10,800g/m ²
Finish		PUR

Performance Requirements

General Performance	EN 16511 ASTM F3621	Conforms Conforms
Use Area	ISO 10874 (EN 685)	23, 34
Slip Resistance	EN 13893 DIN 51130 / DIN EN 16165 Ann. B	Class DS R10
Binder Content	ISO 10582	Type I
Abrasion Resistance	EN 649 EN 13329 Annex E	Group T ≥ 4000 cycles, Type 1
Reaction to Fire	EN 13501-1 ASTM E662 ASTM E648 CAN/ULC S102.2	Class Bfl-S1 <450 Pass Class 1 FSV < 300; SDV < 500
Residual Indentation	ISO 24343-1 ASTM F970 ASTM F1914	<0.10mm ≤0.005" @ 750psi ≤0.005"
Castor Chair (continuous use)	ISO 4918 (EN 425)	Suitable
Impact Resistance	EN 13329 Annex F	Pass ≥1800mm
Dimensional Stability	ISO 23999 (EN 434) ASTM F2199	≤0.20% Pass
Thermal Resistance	EN 12667	0.034m ² K/W

Performance Requirements (Continued)

Underfloor Heating		Suitable, max 27°C
Light Fastness	ISO 105-B02 (Method 3)	≥6
Resistance to Light	ASTM F1515	ΔE ≤ 8.0 - Meets
Resistance to Heat	ASTM F1514	ΔE ≤ 8.0 - Meets
Furniture Leg	ISO 16581 (EN 424)	Pass
Swelling	EN ISO 24336	Pass (0.0%)

Sustainability

Recyclable		100%
Recycled Content		Up to 15%
REACH		Compliant
Indoor Air Comfort Gold		Eurofins certified product
FloorScore		Certified
Finnish M1 Classification		Certified
AgBB/ABG		Pass
Responsible Sourcing	SA 8000	Approved factory

Acoustic Performance

Impact Sound Reduction	ISO 10140-3	19dB
Impact Sound Transmission Reduction	ASTM E2179	Delta IIC 23
Sound Transmission Coefficient	ASTM E90/492	STC 54
Impact Insulation Class	ASTM E90/492	IIC 55

Maintenance Performance

Resistance to Chemicals	ISO 26987 (EN 423) ASTM F925	Good resistance Good resistance
-------------------------	---------------------------------	------------------------------------

Regular light maintenance is more cost-effective than periodic heavy maintenance and more beneficial to the floor covering.

Plank Sizes

Format	Size	Shades	Quantity per Box	Coverage per Box
Plank	177.35mm x 1212.4mm	7	10	2.15m ²
	196.4mm x 1212.4mm	5	9	2.14m ²

Expona EnCore Rigid Loc PUR

177.35mm x 1212.4mm
6.98" x 47.73"



Icelandic Oak **9025**  LRV 34



Summerhouse Oak **9026**  LRV 33



Rice Wine Oak **9028**  LRV 43



Eden Ash **9027**  LRV 23



Log Cabin Oak **9029**  LRV 23



Rich Hazel Oak **9031**  LRV 16



Tennessee Oak **9032**  LRV 10

196.4mm x 1212.4mm
7.73" x 47.73"



Moorland Oak **9033**  LRV 28



Parisian Limed Oak **9034**  LRV 37





Harbour Side Oak **9035**  LRV 37



Treehouse Oak **9036**  LRV 26



Shingle Oak **9037**  LRV 22

LRV - Light Reflectance Value  Micro Bevelled Edges  Colour/Pattern Variation

HOMOGENEOUS
HETEROGENEOUS
SAFETY
LUXURY VINYL TILES
LOOSE LAY
INTERWOVEN VINYL TILES
ESD
SPORT
SEMI-FLEXIBLE TILES
RUBBER
WALL CLADDING

Expona Control PUR



Technical Specification

Product Format

Gauge	ISO 24346 (EN 428)	2.5mm
Wear Layer	ISO 24340 (EN 429)	0.70mm
Total Weight	ISO 23997 (EN 430)	4290g/m ²
Finish	PUR	

Performance Requirements

General Performance	ISO 10582 (EN 649)	Conforms
Use Area	ISO 10874 (EN 685)	23, 34, 43
Enhanced Slip Resistance	EN 13845	Esf
	RRL Pendulum Test	≥36 (wet test - 4S Rubber/Slider 96)
	DIN 51130 / DIN EN 16165 Ann. B	R10
Surface Roughness	ASTM D2047	Rz >20µm
	ASTM D2047	SCOF ≥0.8
Binder Content	ISO 10582	Type I
Abrasion Resistance	EN 13845	50,000 cycles
	EN 13501-1	Class Bfl-S1
Reaction to Fire	ASTM E648	Class 1
	CAN/ULC S102.2	FSV < 300; SDV < 500
	AS ISO 9239-1	>8.0 kW/m ²
Static Electrical Propensity	EN 1815	≤2.0kV Classified as 'antistatic'
Residual Indentation	ISO 24343-1	≤0.05mm*
Dimensional Stability	ISO 23999 (EN 434)	≤0.10%
Underfloor Heating	Suitable, max 27°C	
Light Fastness	ISO 105-B02 (Method 3)	≥6
Castor Chair (continuous use)	ISO 4918 (EN 425)	Suitable

*Average test value from current production.

Sustainability

BRE Green Guide	A+ ENP 429
Generic EN 15804 EPD	Available
Recyclable	100%
Recycled Content	Up to 40%
REACH	Compliant
Indoor Air Comfort Gold	Eurofins certified product
FloorScore	Certified
Finnish M1 Classification	Certified
AqBB/ABG	Pass
Responsible Sourcing	BES 6001 SA 8000 Very Good Approved factory

Acoustic Performance

Impact Sound Reduction	ISO 10140-3	2dB
------------------------	-------------	-----

Maintenance Performance

Resistance to Chemicals	ISO 26987 (EN 423)	Good resistance
-------------------------	--------------------	-----------------

Regular light maintenance is more cost-effective than periodic heavy maintenance and more beneficial to the floor covering.

Plank & Tile Sizes

Format	Size	Shades	Quantity per Box	Coverage per Box
Plank	152.4mm x 914.4mm	7	24	3.34m ²

Format	Size	Shades	Quantity per Box	Coverage per Box
Tile	304.8mm x 609.6mm	2	18	3.34m ²
	457.2mm x 457.2mm	5	16	3.34m ²

152.4mm x 914.4mm 6" x 36"



American Oak **6500** LRV 31



White Oak **6505** LRV 48



Blond Country Plank **6501** LRV 28



Light Elm **6506** LRV 23



Nut Tree **6502** LRV 30



Weathered Country Plank **6504** LRV 11



Classic Oak **6503** LRV 23

457.2mm x 457.2mm 18" x 18"

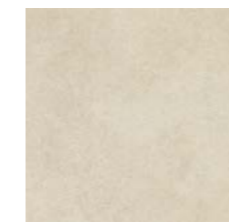

Portland Stone **7500** LRV 51

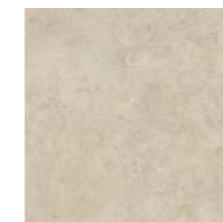

Classic Limestone **7501** LRV 47



Classic Yorkstone **7502** LRV 44

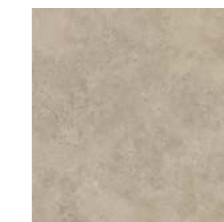

Smoked Limestone **7503** LRV 37



Warm Grey Concrete **7504** LRV 21

304.8mm x 609.6mm 12" x 24"

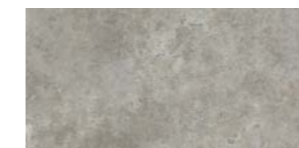

Roman Limestone **7506** LRV 33

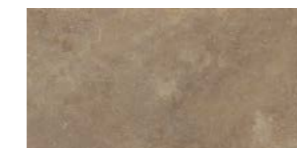

Cambrian Stone **7507** LRV 24

LRV - Light Reflectance Value

HOMOGENEOUS
 HETEROGENEOUS
 SAFETY
 LUXURY VINYL TILES
 LOOSE LAY
 INTERWOVEN VINYL TILES
 ESD
 SPORT
 SEMI-FLEXIBLE TILES
 RUBBER
 WALL CLADDING



Affinity2⁵⁵ PUR



Technical Specification

Product Format

Gauge	ISO 24346 (EN 428)	2.0mm
Wear Layer	ISO 24340 (EN 429)	0.55mm
Total Weight	ISO 23997 (EN 430)	2964g/m ²
Finish	PUR	

Performance Requirements

General Performance	ISO 10582 (EN 649)	Conforms
Use Area	ISO 10874 (EN 685)	23, 33, 42
Slip Resistance	EN 13893	Class DS
	DIN 51130 / DIN EN 16165 Ann. B	R10
	ASTM D2047	SCOF ≥0.5
Binder Content	ISO 10582	Type I
Abrasion Resistance	EN 649	Group T
Reaction to Fire	EN 13501-1	Class Bfl-S1
	ASTM E662	<450 Pass
	ASTM E648	Class 1
Static Electrical Propensity	CAN/ULC S102.2	FSV < 300; SDV < 500
	EN 1815	≤2.0kV Classified as 'antistatic'
Residual Indentation	ISO 24343-1	<0.05mm*
	ASTM F970	≤0.005" @ 750psi
	ASTM F1914	≤0.005"
Castor Chair (continuous use)	ISO 4918 (EN 425)	Suitable
Dimensional Stability	ISO 23999 (EN 434)	≤0.25%
	ASTM F2199	Pass
Underfloor Heating	Suitable, max 27°C	
Light Fastness	ISO 105-B02 (Method 3)	≥6
Resistance to Light	ASTM F1515	ΔE ≤ 8.0 - Meets
Resistance to Heat	ASTM F1514	ΔE ≤ 8.0 - Meets

*Average test value from current production.

Plank Size

Format	Size	Shades	Quantity per Box	Coverage per Box
Plank	184.2mm x 1219.2mm	16	15	3.37m ²

Sustainability

BRE Green Guide	A+ Generic
Generic EN 15804 EPD	Available
Recyclable	100%
Recycled Content	Up to 40%
REACH	Compliant
Indoor Air Comfort Gold	Eurofins certified product
FloorScore	Certified
Finnish M1 Classification	Certified
AqBB/ABG	Pass
Responsible Sourcing	SA 8000 Approved Factory

Acoustic Performance

Impact Sound Reduction	ISO 10140-3	2dB
------------------------	-------------	-----

Maintenance Performance

Resistance to Chemicals	ISO 26987 (EN 423)	Good resistance
	ASTM F925	Good resistance

Regular light maintenance is more cost-effective than periodic heavy maintenance and more beneficial to the floor covering.

184.2mm x 1219.2mm

7.25" x 48"



Aspen Pine **9870** LRV 50



Cross Sawn Timber **9878** LRV 29



Cracked White Oak **9871** LRV 45



Hazel Oak **9879** LRV 21



Planed White Oak **9872** LRV 46



Smoked Walnut **9880** LRV 18



French Limed Oak **9873** LRV 37



Flamed Chestnut **9881** LRV 15



Champagne Oak **9874** LRV 42



Huckleberry Oak **9882** LRV 13



Dappled Oak **9875** LRV 29



Reclaimed Pine **9883** LRV 25



Harvest Oak **9876** LRV 28



Seasoned Grey Oak **9884** LRV 27



Saw Mill Oak **9877** LRV 28



Jet Black Ash **9885** LRV 6

LRV - Light Reflectance Value



Camaro PUR



Technical Specification

Product Format

Gauge	ISO 24346 (EN 428)	2.0mm
Wear Layer	ISO 24340 (EN 429)	0.30mm
Total Weight	ISO 23997 (EN 430)	3600g/m ²
Finish	PUR	

Performance Requirements

General Performance	ISO 10582 (EN 649)	Conforms
Use Area	ISO 10874 (EN 685)	23, 31
Slip Resistance	EN 13893	Class DS
	DIN 51130 /	R10
	DIN EN 16165 Ann. B	R10
Binder Content	AS 4586	R10
	ASTM D2047	SCOF ≥0.5
	ISO 10582	Type I
Abrasion Resistance	EN 649	Group T
Reaction to Fire	EN 13501-1	Class Bfl-S1
	ASTM E662	<450 Pass
	ASTM E648	Class 1
	CAN/ULC S102.2	FSV < 300; SDV < 500
Static Electrical Propensity	EN 1815	≤2.0kV Classified as 'antistatic'
Residual Indentation	ISO 24343-1	<0.05mm*
	ASTM F970	≤0.005" @ 750psi
	ASTM F1914	≤0.005"
Castor Chair (continuous use)	ISO 4918 (EN 425)	Suitable
Dimensional Stability	ISO 23999 (EN 434)	≤0.10%
	ASTM F2199	Pass
Underfloor Heating	Suitable, max 27°C	
Light Fastness	ISO 105-B02 (Method 3)	≥6

*Average test value from current production.

Performance Requirements (Continued)

Resistance to Light	ASTM F1515	ΔE ≤ 8.0 - Meets
Resistance to Heat	ASTM F1514	ΔE ≤ 8.0 - Meets

Sustainability

BRE Green Guide	A+ ENP 429	
GreenTag	LCA Rate Gold Plus	GreenRate level A
Generic EN 15804 EPD	Available	
Recyclable	100%	
Recycled Content	Up to 40%	
REACH	Compliant	
Indoor Air Comfort Gold	Eurofins certified product	
FloorScore	Certified	
Finnish M1 Classification	Certified	
AqBB/ABG	Pass	

Responsible Sourcing	BES 6001	Very Good
	SA 8000	Approved factory

Acoustic Performance

Impact Sound Reduction	ISO 10140-3	2dB
Sound Transmission Coefficient	ASTM E90/492	STC 55
Impact Insulation Class	ASTM E90/492	IIC 39

Maintenance Performance

Resistance to Chemicals	ISO 26987 (EN 423)	Good resistance
	ASTM F925	Good resistance

Regular light maintenance is more cost-effective than periodic heavy maintenance and more beneficial to the floor covering.

Plank & Tile Sizes

Format	Size	Shades	Quantity per Box	Coverage per Box
Plank	Size Mix	1	36	3.62m ²
	76.2mm x 228.6mm	2	192	3.34m ²
	76.2mm x 457.2mm	3	96	3.34m ²
	101.6mm x 914.4mm	1	36	3.34m ²
	152.4mm x 914.4mm	1	24	3.34m ²
	152.4mm x 1219.2mm	1	18	3.34m ²
	184.2mm x 1219.2mm	13	15	3.37m ²

Format	Size	Shades	Quantity per Box	Coverage per Box
Tile	304.8mm x 304.8mm	1	36	3.34m ²
	304.8mm x 609.6mm	7	18	3.34m ²

76.2mm x 228.6mm
3" x 9"

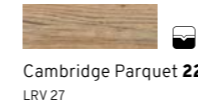

Cambridge Parquet **2251**
LRV 27

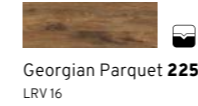

Georgian Parquet **2252**
LRV 16

76.2mm x 457.2mm
3" x 18"



Naked Blond Oak Large Parquet **LPQ2257**
LRV 36



Westchester Oak Large Parquet **LPQ2253**
LRV 39



Waterside Oak Large Parquet **LPQ2256**
LRV 39

101.6mm x 914.4mm
4" x 36"



Nut Tree **2202** LRV 29

152.4mm x 914.4mm
6" x 36"



Smoke Brushed Elm **2233** LRV 25

Size Mix

Planks are supplied in 3 widths,
36 planks per box, (12 planks of each size).

76.2 / 101.6 / 152.4mm x 914.4mm
3/4/6" x 36"



Salvaged Timber **2247** LRV 23

152.4mm x 1219.2mm
6" x 48"



Natural Oak **2232** LRV 22

184.2mm x 1219.2mm
7.25" x 48"



Naked Blond Oak **PLK2257** LRV 36



Westchester Oak **PLK2253** LRV 39



Waterside Oak **PLK2256** LRV 39



Bianco Oak **2241** LRV 46

LRV - Light Reflectance Value Micro Bevelled Edges Colour/Pattern Variation

HOMOGENEOUS | HETEROGENEOUS | SAFETY | LUXURY VINYL TILES | LOOSE LAY | INTERWOVEN VINYL TILES | ESD | SPORT | SEMI-FLEXIBLE TILES | RUBBER | WALL CLADDING

184.2mm x 1219.2mm (continued)
7.25" x 48"



Rosedale Oak **2254** LRV 42



Boathouse Oak **2242**  LRV 27



Fenland Oak **2258** LRV 30



Quayside Oak **2246** LRV 30



Cashmere Oak **2244** LRV 32



Sienna Oak **2248** LRV 29





Astoria Oak **2259**  LRV 20



Wild Amber Oak **2249**  LRV 19



Bayswater Oak **2261** LRV 25

LRV - Light Reflectance Value  Micro Bevelled Edges  Colour/Pattern Variation

304.8mm x 304.8mm
12" x 12"

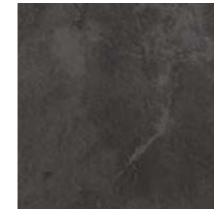

Atlantic Slate **2339**
LRV 8

304.8mm x 609.6mm
12" x 24"



Arctic Slate **2341** LRV 53



White Metalstone **2332** LRV 57



Soho Cement **2347** LRV 50



Burnished Concrete **2342** LRV 37





Tribeca Cement **2348** LRV 39



Goldstone Micro Terrazzo **2349** LRV 29



Ocean Slate **2319** LRV 23

LRV - Light Reflectance Value  Micro Bevelled Edges  Colour/Pattern Variation

HOMOGENEOUS
HETEROGENEOUS
SAFETY
LUXURY VINYL TILES
LOOSE LAY
INTERWOVEN VINYL TILES
ESD
SPORT
SEMI-FLEXIBLE TILES
RUBBER
WALL CLADDING



Camaro Loc PUR

Technical Specification

Product Format

Gauge	ISO 24346 (EN 428)	4.0mm
Wear Layer	ISO 24340 (EN 429)	0.30mm
Total Weight	ISO 23997 (EN 430)	7025g/m ²
Finish	PUR	

Performance Requirements

General Performance	ISO 10582 (EN 649)	Conforms
Use Area	ISO 10874 (EN 685)	23, 31
	EN 13893	Class DS
Slip Resistance	DIN 51130 / DIN EN 16165 Ann. B	R10
Binder Content	ISO 10582	Type I
Abrasion Resistance	EN 649	Group T
Reaction to Fire	EN 13501-1	Class Bfl-S1
Static Electrical Propensity	EN 1815	≤2.0kV Classified as 'antistatic'
Residual Indentation	ISO 24343-1 ASTM F970 ASTM F1914	≤0.10mm ≤0.005" @ 750psi ≤0.005"
Castor Chair (continuous use)	ISO 4918 (EN 425)	Suitable
Dimensional Stability	ISO 23999 (EN 434) ASTM F2199	≤0.10% Pass
Underfloor Heating	Suitable, max 27°C	
Light Fastness	ISO 105-B02 (Method 3)	>6
Resistance to Light	ASTM F1515	ΔE ≤ 8.0 - Meets
Resistance to Heat	ASTM F1514	ΔE ≤ 8.0 - Meets

Sustainability

BRE Green Guide	A+ Generic
Generic EN 15804 EPD	Available
Recyclable	100%
Recycled Content	Up to 40%
REACH	Compliant
Indoor Air Comfort Gold	Eurofins certified product
FloorScore	Certified
Finnish M1 Classification	Certified
AqBB/ABG	Pass
Responsible Sourcing	SA 8000 Approved factory

Acoustic Performance

Impact Sound Reduction	ISO 10140-3	19dB**
------------------------	-------------	--------

**Installed with Polyflor Vinyl LOC Underlay

Maintenance Performance

Resistance to Chemicals	ISO 26987 (EN 423) ASTM F925	Good resistance Good resistance
-------------------------	---------------------------------	------------------------------------

Regular light maintenance is more cost-effective than periodic heavy maintenance and more beneficial to the floor covering.

Plank & Tile Sizes

Format	Size	Shades	Quantity per Box	Coverage per Box
Plank	145.6mm x 907.6mm	6	15	1.98m ²
	177.4mm x 1212.4mm	13	9	1.94m ²

Format	Size	Shades	Quantity per Box	Coverage per Box
Tile	298mm x 602.8mm	5	11	1.98m ²

177.4 x 1212.4mm
6.9" x 47.7"



Manor Oak **3467** LRV 25



Hickory Oak **3439** LRV 30



Evergreen Oak **3442** LRV 24



Butternut Oak **3443** LRV 21



Laurel Dark Oak **3436** LRV 14



Flamed Oak **3468** LRV 15



Clara Oak **3461** LRV 46



Devonshire Oak **3462** LRV 38



Grey Driftwood **3463** LRV 43



Smoke Limed Oak **3437** LRV 28



Dockyard Timber **3465** LRV 23



Tan Limed Oak **3438** LRV 20



Vienna Oak **3466** LRV 30

LRV - Light Reflectance Value Micro Bevelled Edges Colour/Pattern Variation

Camaro Loc PUR

145.6 x 907.6mm
5.7" x 35.7"



White Limed Oak **3441**  LRV 50



Grey Mountain Ash **3427**  LRV 32



Summer Maple **3429**  LRV 35



Apple Tree **3431**  LRV 36



Rich Valley Oak **3432**  LRV 26



Vintage Timber **3446**  LRV 17

298 x 602.8mm
11.7" x 23.7"



Isla Concrete **3457**  LRV 55



Grey Flagstone **3452**  LRV 43

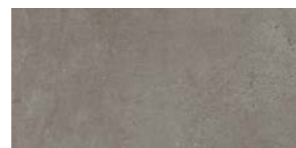

Maison Concrete **3458**  LRV 20



Black Shadow Slate **3453**  LRV 12

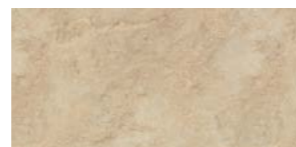

Classic Yorkstone **3455**  LRV 46

LRV - Light Reflectance Value

 Micro Bevelled Edges

 Colour/Pattern Variation

Camaro Loc PUR



HOMOGENEOUS
HETEROGENEOUS
SAFETY
LUXURY VINYL TILES
LOOSE LAY
INTERWOVEN VINYL TILES
ESD
SPORT
SEMI-FLEXIBLE TILES
RUBBER
WALL CLADDING



Camaro Rigid Core PUR



Technical Specification

Product Format

Gauge	ISO 24337 (EN 428)	5.5mm
Wear Layer	ISO 24340 (EN 429)	0.30mm
IXPE Acoustic Layer		1mm
Joint Profile		5G*
Total Weight	ISO 23997 (EN 430)	8570g/m ²
Finish		PUR

Performance Requirements

General Performance	EN 16511	Conforms
	ASTM F3261	Conforms
Use Area	ISO 10874 (EN 685)	23, 31
	EN 13893	Class DS
Slip Resistance	DIN 51130 /	R10
	DIN EN 16165 Ann. B	
	ASTM D2047	SCOF ≥0.5
Binder Content	ISO 10582	Type I
Abrasion Resistance	EN 15468 Annex A	≥ 7000 cycles
	EN 13501-1	Class Bfl-S1
Reaction to Fire	CAN/ULC S102.2	FSV < 300; SDV < 500
	ASTM E662	<450 Pass
	ASTM E648	Class 1
Static Electrical Propensity	EN 1815	<2.0kV Classified as 'antistatic'
Residual Indentation	ISO 24343-1	≤0.10mm*
Castor Chair (continuous use)	ISO 4918 (EN 425)	Suitable
Impact Resistance	EN 13329 Annex F	Pass ≥1800mm
Thermal Resistance	EN 12664	0.0356m ² K/W
Dimensional Stability	ISO 23999 (EN 434)	≤0.10%*
Underfloor Heating		Suitable, max 27°C
Light Fastness	ISO 105-B02 (Method 3)	≥6
Furniture Leg	ISO 16581 (EN 424)	Pass
Swelling	EN ISO 24336	Pass (0.0%)

*Average test value from current production.

Sustainability

Recyclable		100%
Recycled Content		Up to 15%
Indoor Air Comfort Gold		Eurofins certified product
FloorScore		Certified
Finnish M1 Classification		Certified
AgBB/ABG		Pass
Responsible Sourcing	SA 8000	Approved factory
REACH		Compliant

Acoustic Performance

Impact Sound Reduction	ISO 10140-3	18dB
Sound Transmission Coefficient	ASTM E90/492	STC 50
Impact Insulation Class	ASTM E90/492	IIC 55

Maintenance Performance

Resistance to Chemicals	ISO 26987 (EN 423)	Good resistance
-------------------------	--------------------	-----------------

Regular light maintenance is more cost-effective than periodic heavy maintenance and more beneficial to the floor covering.

Plank & Tile Sizes

Format	Size	Shades	Quantity per Box	Coverage per Box
Plank	101.6mm x 609.6mm	4	24	1.48m ²
	150mm x 910mm	2	16	2.18m ²
	177.4mm x 1212.4mm	16	10	2.15m ²

Format	Size	Shades	Quantity per Box	Coverage per Box
Tile	304.8mm x 609.6mm	8	12	2.22m ²

Camaro Rigid Core PUR

177.4 x 1212.4mm

6.9" x 47.7"



Bianco Oak **4137**  LRV 46



Boathouse Oak **4138**   LRV 27



Quayside Oak **4139**  LRV 30



Westchester Oak **PLK4141**   LRV 39



Rosedale Oak **4142**  LRV 42



Parisian Limed Oak **4156**  LRV 37



Evergreen Oak **4159**  LRV 24



Tennessee Oak **4162**   LRV 10

150 x 910mm

5.9" x 35.8"



Grey Mountain Ash **4154**  LRV 32



Hartland Oak **4158**  LRV 32



Waterside Oak **PLK4143**   LRV 39



Naked Blond Oak **PLK4144**   LRV 36



Fenland Oak **4146**  LRV 30



Astoria Oak **PLK4147**   LRV 20



Bayswater Oak **4148**  LRV 25





Harbour Side Oak **4157**  LRV 37



Butternut Oak **4161**  LRV 21



Moorland Oak **4163**  LRV 28

LRV - Light Reflectance Value  Micro Bevelled Edges  Colour/Pattern Variation

Camaro Rigid Core PUR

101.6mm x 609.6mm
4" x 24"



Westchester Oak Herringbone **RPQ4141**  LRV 39



Naked Blond Oak Herringbone **RPQ4144**  LRV 36



Waterside Oak Herringbone **RPQ4143**  LRV 39



Astoria Oak Herringbone **RPQ4147**  LRV 20

304.8mm x 609.6mm
12" x 24"



Soho Cement **4149**  LRV 50



Tribeca Cement **4151**  LRV 39



Goldstone Micro Terrazzo **4152**  LRV 29



Pearl Micro Terrazzo **4153**  LRV 40



Luna Concrete **4164**  LRV 66



Grey Flagstone **4166**  LRV 43





Maison Concrete **4167**  LRV 20



Black Shadow Slate **4168**  LRV 12

LRV - Light Reflectance Value

 Micro Bevelled Edges

 Colour/Pattern Variation



WALL CLADDING | RUBBER | SEMI-FLEXIBLE TILES | SPORT | ESD | INTERWOVEN VINYL TILES | LOOSE LAY | LUXURY VINYL TILES | SAFETY | HETEROGENEOUS | HOMOGENEOUS

Vinyl LOC Underlay

We recommend Camaro Loc is installed by a flooring professional over Polyflor Vinyl Loc Underlay. Providing a consistent surface, optimised for the installation of interlocking vinyl flooring. Vinyl Loc Underlay also acts as a shock-absorber when walked across and reduces impact sound transmitted through neighbouring rooms. It is also suitable for use over underfloor heating due to its low thermal resistance, giving you a floor covering that is stable, even, quiet and comfortable.

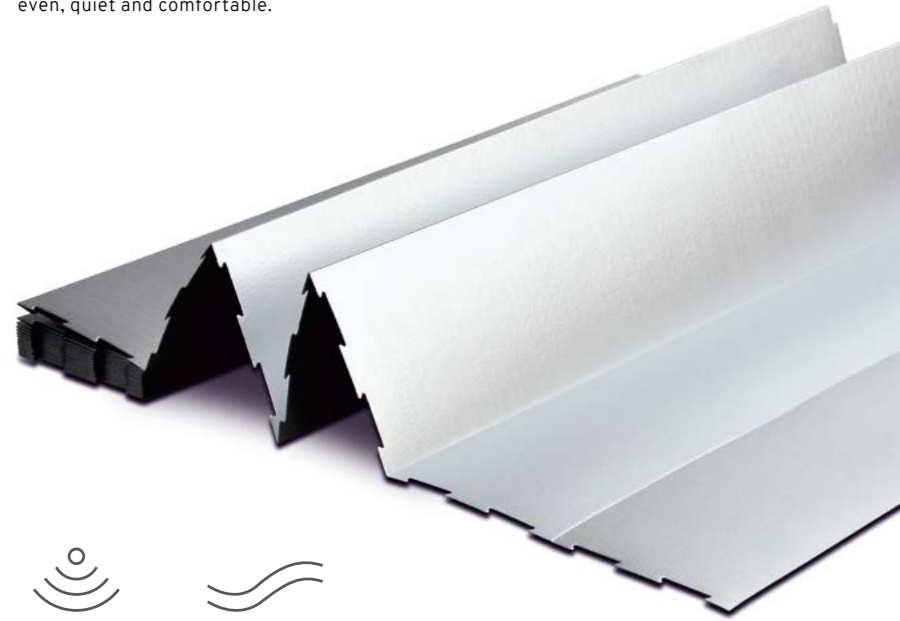

Acoustic benefits (19dB)*

Simple to use and easy to install

Anti-slip surface

Smooths out minor subfloor imperfections

*When installed with Camaro LOC

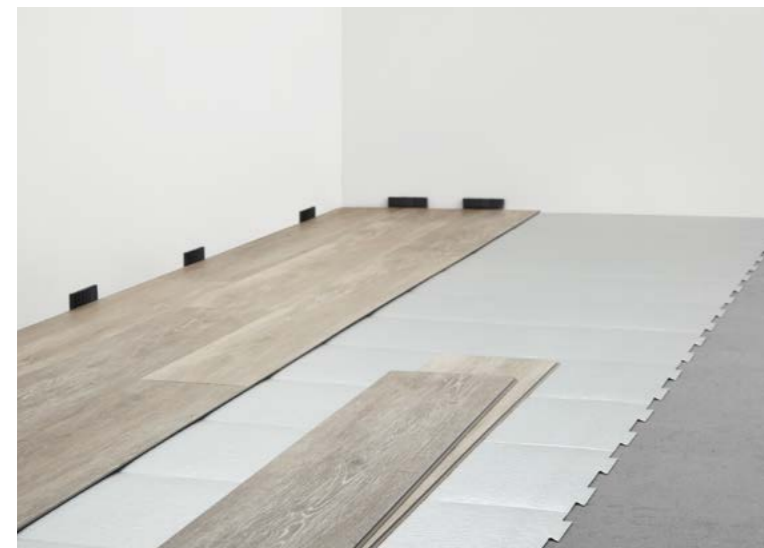

Required for Installation

- Vinyl Loc Underlay
- Expansion spacers
- Carpenter's 90° square
- Pencil
- Utility knife
- Retractable measuring tape or folding ruler
- Handsaw/Hacksaw (for cutting around fixtures only)
- Drill (when installing around radiator pipes only)

The use of safety glasses and protective gloves should also be considered



Colonia PUR

UKCA CE
BS EN 14041 EN 14041

Technical Specification

Product Format

Gauge	ISO 24346 (EN 428)	2.0mm
Wear Layer	ISO 24340 (EN 429)	0.20mm
Total Weight	ISO 23997 (EN 430)	3680g/m ²
Finish	PUR	

Performance Requirements

General Performance	ISO 10582 (EN 649)	Conforms
Use Area	ISO 10874 (EN 685)	22
Slip Resistance	EN 13893	Class DS
	DIN 51130 / DIN EN 16165 Ann. B	R10
	AS 4586	R10
Binder Content	ISO 10582	Type I
Abrasion Resistance	EN 649	Group T
Reaction to Fire	EN 13501-1	Class Bfl-S1
	ASTM E662 ASTM E648	<450 Pass Class 1
Static Electrical Propensity	EN 1815	≤2.0kV Classified as 'antistatic'
Residual Indentation	ISO 24343-1	<0.05mm*
Castor Chair (continuous use)	ISO 4918 (EN 425)	Suitable
Dimensional Stability	ISO 23999 (EN 434)	≤0.10%
Underfloor Heating	Suitable, max 27°C	
Light Fastness	ISO 105-B02 (Method 3)	≥6

*Average test value from current production.

Sustainability

BRE Green Guide	A ENP 429	
Generic EN 15804 EPD	Available	
Recyclable	100%	
Recycled Content	Up to 40%	
REACH	Compliant	
Indoor Air Comfort Gold	Eurofins certified product	
FloorScore	Certified	
Finnish M1 Classification	Certified	
AqBB/ABG	Pass	
Responsible Sourcing	BES 6001	Very Good
	SA 8000	Approved factory

Acoustic Performance

Impact Sound Reduction	ISO 10140-3	2dB
------------------------	-------------	-----

Maintenance Performance

Resistance to Chemicals	ISO 26987 (EN 423)	Good resistance
-------------------------	--------------------	-----------------

Regular light maintenance is more cost-effective than periodic heavy maintenance and more beneficial to the floor covering.

Plank & Tile Sizes

Format	Size	Shades	Quantity per Box	Coverage per Box
Plank	101.6mm x 914.4mm	3	36	3.34m ²
	152.4mm x 914.4mm	2	24	3.34m ²
	152.4mm x 1219.2mm	3	18	3.34m ²
	184.2mm x 1219.2mm	7	15	3.37m ²

Format	Size	Shades	Quantity per Box	Coverage per Box
Tile	304.8mm x 304.8mm	4	36	3.34m ²
	304.8mm x 609.6mm	3	18	3.34m ²
	457.2mm x 457.2mm	4	16	3.34m ²

101.6mm x 914.4mm 4" x 36"



Mountain Alder **4401** LRV 26



Golden Koa **4403** LRV 27



Woodland Oak **4411** LRV 19

152.4mm x 914.4mm 6" x 36"



Oxford Maple **4431** LRV 28



Virginia Walnut **4432** LRV 13

152.4mm x 1219.2mm 6" x 48"



New England Elm **4433** LRV 51



Schoolhouse Oak **4434** LRV 27



English Oak **4435** LRV 31

184.2mm x 1219.2mm 7.25" x 48"



Nordic White Oak **4436** LRV 54



Coastal Driftwood **4453** LRV 23



Kings Oak **4437** LRV 9



Cliff Top Oak **4438** LRV 38



Winchester Oak **4452** LRV 30



Hampton Oak **4439** LRV 29



Fired Oak **4454** LRV 15

LRV - Light Reflectance Value Colour/Pattern Variation

HOMOGENEOUS
HETEROGENEOUS
SAFETY
LUXURY VINYL TILES
LOOSE LAY
INTERWOVEN VINYL TILES
ESD
SPORT
SEMI-FLEXIBLE TILES
RUBBER
WALL CLADDING

304.8mm x 609.6mm
12" x 24"



Glazed Metalstone **4533**

LRV 35



Balmoral Grey Slate **4534**

LRV 40



Welsh Raven Slate **4535**

LRV 7

304.8mm x 304.8mm
12" x 12"



Cottage Yorkstone **4531**

LRV 48



Quarried Millstone **4532**

LRV 15



Stencilled Concrete **4526**

LRV 56



Imperial Black Marble **4515**

LRV 5

457.2mm x 457.2mm
18" x 18"



Silvered Concrete **4527**

LRV 60



Refined Concrete **4528**

LRV 22

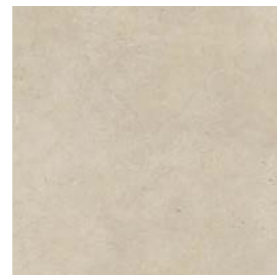

Natural Limestone **4536**

LRV 54

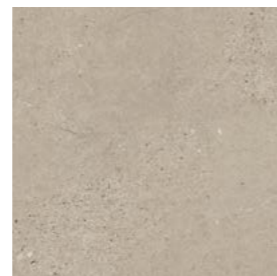

Fossil Limestone **4537**

LRV 40

LRV - Light Reflectance Value

Colour/Pattern Variation



LVT Inlay Strips

Feature Strips

Feature strips bring a bold statement look to both planks and tiles. Create a focal point or use metallic highlights for a striking luxurious finish.



Brown Feature Strip with Vintage Timber.

Feature Strips

5mm x 1000mm

Silver	2.0mm Gauge: 0025	2.5mm Gauge: 5100	3.0mm Gauge: 0115
Black	2.0mm Gauge: 0028	2.5mm Gauge: 5103	3.0mm Gauge: 0103
Brown	2.0mm Gauge: 0031	2.5mm Gauge: 5110	3.0mm Gauge: 0114
Gold			2.0mm Gauge: 0026
Cream			2.0mm Gauge: 0032

Grouting Strips

Typically laid between stone tiles, grouting strips can be used as a subtle close-to-tile colour addition to your floor, or you can select a lighter or darker shade to create a contrasting effect.



Ice Grouting Strip with Atlantic Slate.

Grouting Strips

3mm x 914mm

Ice			2.0mm Gauge: 2031
Pearl			2.0mm Gauge: 2033
Grey			2.0mm Gauge: 2035
Coffee			2.0mm Gauge: 2037
Graphite			2.0mm Gauge: 2039

Grouting Strips

5mm x 914mm

Beige	2.0mm Gauge: 0037	2.5mm Gauge: 2537	3.0mm Gauge: 3037
Grey	2.0mm Gauge: 0036	2.5mm Gauge: 2536	3.0mm Gauge: 3036
Black			2.5mm Gauge: 2538
			3.0mm Gauge: 3038

Marquetry Strips

Ideal for laying between planks to create designs such as ships decking, perimeter borders or highlighting room features.



Classic Oak Marquetry Strip with White Limed Oak.

Marquetry Strips

3mm x 914mm

Maple			2.0mm Gauge: 2056
Natural Oak			2.0mm Gauge: 2057
Classic Oak			2.0mm Gauge: 2058
Walnut			2.0mm Gauge: 2059

Marquetry Strips

5mm x 914mm

Light Oak	2.5mm Gauge: 2551	3.0mm Gauge: 3061
Mid Oak	2.5mm Gauge: 2552	3.0mm Gauge: 3062
Walnut	2.5mm Gauge: 2553	3.0mm Gauge: 3063

Cross Grain Marquetry Strips

Running across the natural wood grain, these eye catching strips create a distinct effect when used individually or in varied combinations.



Classic Oak and Walnut Cross Grain Marquetry Strips with Sienna Oak.

Cross Grain Marquetry Strips

10mm x 914mm

Classic Oak			2.0mm Gauge: 1011
Walnut			2.0mm Gauge: 1012

Cross Grain Marquetry Strips

25mm x 914mm

Classic Oak			2.0mm Gauge: 2511
Walnut			2.0mm Gauge: 2512

High-design, loose lay floor coverings designed to minimise disruption and downtime. Available in sheet, tile and plank format, adhesive-free ranges can be installed over existing sub floors and can promote excellent indoor air quality. Suitable for use in commercial and residential interiors.

PLANKS & TILES

Expona Simplay PUR **168**

SHEET

Polysafe QuickLay PUR **172**

Architex PUR **174**

Designatex PUR **176**

Secura PUR **178**

INTERLOCKING

Expona EnCore Rigid Loc PUR **180**

Camaro Loc PUR **182**

Camaro Rigid Core PUR **186**

Vinyl LOC Underlay **190**

TECHNICAL DATA	STANDARDS	Expona Simplay PUR	Polysafe QuickLay PUR	Architex PUR	Designatex PUR	Secura PUR	Expona EnCore Rigid Loc PUR	Camaro Loc PUR	Camaro Rigid Core PUR
----------------	-----------	--------------------	-----------------------	--------------	----------------	------------	-----------------------------	----------------	-----------------------

Product Format

Gauge	ISO 24346 (EN 428)	5.0mm	2.2mm	3.5mm	3.0mm	3.0mm	6.5mm	4.0mm	5.5mm
Wear Layer	ISO 24340 (EN 429)	0.70mm	-	0.35mm	0.30mm	0.35mm	0.55mm	0.30mm	0.30mm
Sheet Size	ISO 24341 (EN 426)	-	2m x 20m	4m x 20-25m 3m x 20-25m 2m x 20-25m	4m x 20-25m 3m x 20-25m 2m x 20-25m	4m x 20-25m 3m x 20-25m 2m x 20-25m	-	-	-
Plank Sizes	ISO 24342 (EN 427)	177.8mm x 1219.2mm 185mm x 1505mm	-	-	-	-	177.35mm x 1212.4mm 196.4mm x 1212.4mm	145.6mm x 907.6mm 177.4mm x 1212.4mm	101.6mm x 609.6mm 150mm x 910mm 177.4mm x 1212.4mm
Tile Sizes	ISO 24342 (EN 427)	177.8mm x 1219.2mm 304.8mm x 609.6mm 600mm x 600mm 914.4mm x 914.4mm	-	-	-	-	-	298mm x 602.8mm	304.8mm x 609.6mm
Total Weight	ISO 23997 (EN 430)	8000g/m ²	2700g/m ²	2150g/m ²	1700g/m ²	1780g/m ²	10,800g/m ²	7025g/m ²	8570g/m ²
Finish		PUR	PUR	PUR	PUR	PUR	PUR	PUR	PUR

Performance Requirements

General Performance	ISO 26986 (EN 653)	-	-	Conforms	Conforms	Conforms	-	-	-
	ISO 10582 (EN 649)	Conforms	-	-	-	-	-	Conforms	-
	EN 16511	-	-	-	-	-	Conforms	-	Conforms
	EN 13845	-	Conforms	-	-	-	-	-	-
	ASTM F1303	-	Conforms	-	-	-	-	-	-
	ASTM F3621	-	-	-	-	-	-	Conforms	-
Use Area	ISO 10874 (EN 685)	23, 34, 43	23, 34, 43	23, 32	23, 31	23, 32, 41	23, 34	23, 31	23, 31
Slip Resistance	EN 13893	Class DS	-	Class DS	Class DS	Class DS	Class DS	Class DS	Class DS
	DIN 51130 / DIN EN 16165 Ann. B	R10	R11	R10	R10	R10	R10	R10	R10
	EN 13845	-	ESf	-	-	-	-	-	-
	RRL Pendulum Test	-	≥45 (wet test - 4S Rubber/Slider 96)	-	-	-	-	-	-
	Surface Roughness	-	Rz ≥20µm	-	-	-	-	-	-
Binder Content	ISO 10582	Type I	-	-	-	-	Type I	Type I	Type I
Abrasion Resistance	EN 649	Group T	-	-	-	-	Group T	Group T	-
	EN 653	-	-	Group T	Group T	Group T	-	-	-
	EN 13329 Annex E	-	-	-	-	-	≥ 4000 cycles, Type 1	-	-
	EN 13845	-	50,000 cycles	-	-	-	-	-	-
	EN 13893	-	Class DS	-	-	-	-	-	-
Reaction to Fire	EN 13501-1	Class Bfl-S1	Class Bfl-S1	Class Bfl-S1	Class Bfl-S1	Class Bfl-S1	Class Bfl-S1	Class Bfl-S1	Class Bfl-S1
	ASTM E648	Class 1	Class 1	-	-	-	-	-	-
	CAN/ULC S102.2	FSV < 300; SDV < 500	FSV < 300; SDV < 500	-	-	-	FSV < 300; SDV < 500	-	FSV < 300; SDV < 500
Static Electrical Propensity	EN 1815	≤2.0kV Classified as 'antistatic'	≤2.0kV Classified as 'antistatic'	≤2.0kV Classified as 'antistatic'	≤2.0kV Classified as 'antistatic'	≤2.0kV Classified as 'antistatic'	-	≤2.0kV Classified as 'antistatic'	≤2.0kV Classified as 'antistatic'
Residual Indentation	ISO 24343-1	≤0.10mm*	≤0.10mm	≤0.20mm	≤0.35mm	≤0.20mm	≤0.10mm	≤0.10mm	≤0.10mm*
Castor Chair (continuous use)	ISO 4918 (EN 425)	Suitable	Suitable	Suitable	Suitable	Suitable	Suitable	Suitable	Suitable

Sustainability

BRE Green Guide		A+ Generic	A+ Generic	A+ Generic	A+ ENP 415	A+ ENP 415	-	A+ Generic	-
Indoor Air Comfort Gold		Eurofins certified product	Eurofins certified product	Eurofins certified product	Eurofins certified product	Eurofins certified product	Eurofins certified product	Eurofins certified product	Eurofins certified product
FloorScore		Certified	Certified	Certified	Certified	Certified	Certified	Certified	Certified
Finnish M1 Classification		Meets requirements	Certified	-	-	-	Certified	Certified	Certified
AgBB/ABG		Pass	Pass	Pass	Pass	Pass	Pass	Pass	Pass
Responsible Sourcing	BES 6001	-	-	-	Excellent	Excellent	-	-	-
	SA 8000	-	-	-	-	-	Approved factory	Approved factory	Approved factory

Acoustic Performance

Impact Sound Reduction	ISO 10140-3	8dB	10dB	19dB	17dB	19dB	19dB	19dB**	18dB
------------------------	-------------	-----	------	------	------	------	------	--------	------

Maintenance Performance

Resistance to Chemicals	ISO 26987 (EN 423)	Good resistance	Good resistance	Good resistance	Good resistance	Good resistance	Good resistance	Good resistance	Good resistance
-------------------------	--------------------	-----------------	-----------------	-----------------	-----------------	-----------------	-----------------	-----------------	-----------------

Regular light maintenance is more cost-effective than periodic heavy maintenance and more beneficial to the floor covering.

*Average test value from current production

**Installed with Polyflor Vinyl LOC Underlay



Expona Simplay PUR



Technical Specification

Product Format

Gauge	ISO 24346 (EN 428)	5.0mm
Wear Layer	ISO 24340 (EN 429)	0.70mm
Total Weight	ISO 23997 (EN 430)	8000g/m ²
Finish		PUR

Performance Requirements

General Performance	ISO 10582 (EN 649) ASTM F1700	Conforms Class III Type A+B
Use Area	ISO 10874 (EN 685)	23, 34, 43
Slip Resistance	EN 13893	Class DS
	DIN 51130 / DIN EN 16165 Ann. B	R10
	AS 4586 ASTM D2047	R10 SCOF ≥0.5
Binder Content	ISO 10582	Type I
Abrasion Resistance	EN 649	Group T
	EN 13501-1	Class Bfl-S1
	ASTM E662 ASTM E648 CAN/ULC S102.2	<450 Pass Class 1 FSV < 300; SDV < 500
Static Electrical Propensity	EN 1815	<2.0kV Classified as 'antistatic'
Residual Indentation	ISO 24343-1	≤0.10mm*
	ASTM F970	≤0.005" @ 750psi
	ASTM F1914	≤0.005"
Castor Chair (continuous use)	ISO 4918 (EN 425)	Suitable
Dimensional Stability	ISO 23999 (EN 434)	≤0.10%
	ASTM F2199	Pass
Flexibility	ASTM F137	1" - Pass

*Average test value from current production.

Performance Requirements (Continued)

Underfloor Heating		Suitable, max 27°C
Light Fastness	ISO 105-B02 (Method 3)	≥6
Resistance to Light	ASTM F1515	ΔE ≤ 8.0 - Meets
Resistance to Heat	ASTM F1514	ΔE ≤ 8.0 - Meets

Sustainability

BRE Green Guide		A+ Generic
Specific EN 15804 EPD		Available
Recyclable & Reusable		100%
Recycled Content		20%
REACH		Compliant
Indoor Air Comfort Gold		Eurofins certified product
FloorScore		Certified
Finnish M1 Classification		Meets requirements
AqBB/ABG		Pass

Acoustic Performance

Impact Sound Reduction	ISO 10140-3	8dB
Sound Transmission Coefficient	ASTM E90/492	STC 55
Impact Insulation Class	ASTM E90/492	IIC 46

Maintenance Performance

Resistance to Chemicals	ISO 26987 (EN 423) ASTM F925	Good resistance Good resistance
-------------------------	---------------------------------	------------------------------------

Regular light maintenance is more cost-effective than periodic heavy maintenance and more beneficial to the floor covering.

Plank & Tile Sizes

Format	Size	Shades	Quantity per Box	Coverage per Box
Plank	177.8mm x 1219.2mm	17	10	2.17m ²
	185mm x 1505mm	8	8	2.23m ²

Format	Size	Shades	Quantity per Box	Coverage per Box
Tile	177.8mm x 1219.2mm	4	10	2.17m ²
	304.8mm x 609.6mm	2	10	1.86m ²
	600mm x 600mm	6	6	2.16m ²
	914.4mm x 914.4mm	3	4	3.34m ²

Expona Simplay PUR

177.8mm x 1219.2mm
7" x 48"



White Ash **2574** LRV 56



White Rustic Pine **2513** LRV 41



Natural Wild Oak **2571** LRV 35



Grey Country Oak **2506** LRV 40



Natural Rustic Pine **2514** LRV 22



Honey Wild Oak **2572** LRV 26



Blond Country Oak **2507** LRV 36



American Oak **2503** LRV 34



Light Cherry **2501** LRV 26



Natural Ash **2511** LRV 22



Brown Wild Oak **2570** LRV 12



Rich Walnut **2504** LRV 6



Dark Country Oak **2505** LRV 11



Grey Ash **2512** LRV 28



Light Grey Finition **2509** LRV 23



Dark Grey Finition **2510** LRV 12



Black Ash **2573** LRV 7

185mm x 1505mm
7.25" x 59.25"



White Vintage Wood **2577** LRV 50



Beige Vintage Wood **2578** LRV 40



Natural Weathered Wood **2575** LRV 34



Light Classic Oak **2520** LRV 20



Medium Classic Oak **2521** LRV 20



Brown Mystique Wood **2519** LRV 9



Grey Weathered Wood **2576** LRV 25



Grey Mystique Wood **2518** LRV 16

LRV - Light Reflectance Value Bevelled Edges Colour/Pattern Variation

914.4mm x 914.4mm
36" x 36"

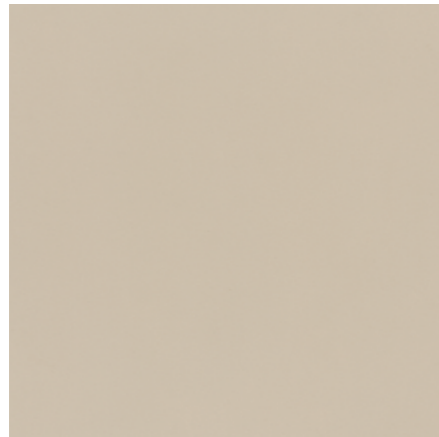

Beige Mono **2580**
LRV 46



Light Mono **2579**
LRV 51



Charcoal Mono **2581**
LRV 9

177.8mm x 1219.2mm
7" x 48"



Cold Cracked Concrete **2585**
LRV 37



Warm Cracked Concrete **2584**
LRV 34

600mm x 600mm
23.6" x 23.6"



Light Grey Concrete **2567**
LRV 34

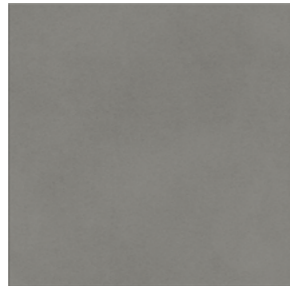

Cold Grey Concrete **2566**
LRV 18



Light Grey Ornamental **2586**
LRV 33

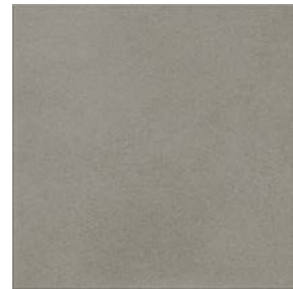

Warm Grey Concrete **2568**
LRV 23

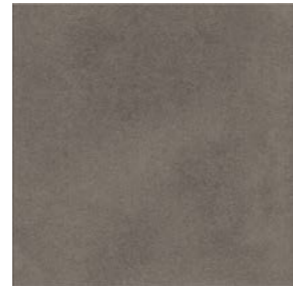

Dark Grey Concrete **2569**
LRV 13



Dark Grey Ornamental **2587**
LRV 13

304.8mm x 609.6mm
12" x 24"



Light Marble **2583**
LRV 50



Black Slate **2582**
LRV 9

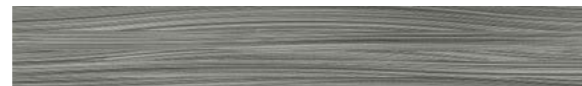

Blue Textile **2589**
LRV 22



Taupe Textile **2588**
LRV 22

LRV - Light Reflectance Value

Bevelled Edges

Colour/Pattern Variation



HOMOGENEOUS
HETEROGENEOUS
SAFETY
LUXURY VINYL TILES
LOOSE LAY
INTERWOVEN VINYL TILES
ESD
SPORT
SEMI-FLEXIBLE TILES
RUBBER
WALL CLADDING



Polysafe QuickLay PUR

Technical Specification

Product Format

Gauge	ISO 24346 (EN 428)	2.2mm
Total Weight	ISO 23997 (EN 430)	2700g/m ²
Finish		PUR

Performance Requirements

General Performance	EN 13845 ASTM F1303	Conforms Conforms
Use Area	ISO 10874 (EN 685)	23, 34, 43
Enhanced Slip Resistance	EN 13845	ESf
	AS 4586 Appendix A	P4
	AS 4586 Appendix D	R11
	RRL Pendulum Test	≥45 (wet test - 4S Rubber / Slider 96)
Abrasion Resistance	DIN 51130 / DIN EN 16165 Ann. B	R11
	Surface Roughness ASTM D2047	Rz ≥20µm SCOF ≥0.8
	EN 13845 EN 13893	50,000 cycles Class DS
Reaction to Fire	EN 13501-1	Class Bfl-S1
	ASTM E648	Class 1
	Australian BCA Spec C1.10-3	Complies
	CAN/ULC S102.2 AS ISO 9239-1	FSV < 300; SDV < 500 >8.0kW/m ²
Static Electrical Propensity	EN 1815	≤2.0kV Classified as 'antistatic'
Residual Indentation	ISO 24343-1	≤0.10mm
	ASTM F970 (Modified)	≤0.005" (750 psi)
Flexibility	ASTM F137	1.5" Pass
Resistance to Light	ASTM F1515	ΔE ≤ 8.0 - Meets
Resistance to Heat	ASTM F1514	ΔE ≤ 8.0 - Meets
Castor Chair	ISO 4918 (EN 425)	Suitable

Sustainability

BRE Green Guide	A+ Generic
Generic EN 15804 EPD	Available
Recyclable & Reusable	100%
Recycled Content	Contains recycled material
REACH	Compliant
Indoor Air Comfort Gold	Eurofins certified product
FloorScore	Certified
Finnish M1 Classification	Certified
AqBB/ABG	Pass

Acoustic Performance

Impact Sound Reduction	ISO 10140-3	10dB
------------------------	-------------	------

Maintenance Performance

Resistance to Chemicals	ISO 26987 (EN 423)	Good resistance
	ASTM F925	Good resistance
Alco Hand Gels	Compatible for use with most commonly used alco-based hand gels	
Steam Cleaning	Suitable for steam cleaning on a periodic basis	

All Polyflor commercial sheet vinyl ranges provide a continuous, impervious and hygienic flooring solution which can be confidently cleaned in accordance with recommended maintenance procedures and approved maintenance products. The implementation of an effective cleaning regime is the most important defence against infection.

Hygiene

Bacterial Resistance	ISO 846 Part C	Does not favour growth
----------------------	----------------	------------------------

Sheet Size

Format	Size	Shades	Coverage per Roll
Sheet	2m x 20m	12	40m ²

Polysafe QuickLay PUR



Vanilla **6253**
NCS S 1502-Y w/r 5221 LRV 63



Mocha **6249**
NCS S 3005-Y20R w/r 5212 LRV 43

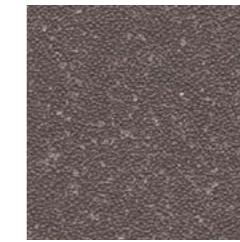

Americano **6256**
NCS S 6502-R w/r 5204 LRV 12

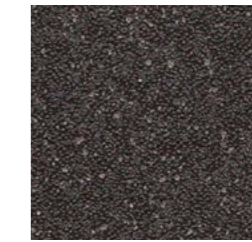

Rich Black **6252**
NCS S 8000-N w/r 8640 LRV 7



Rock Salt **6251**
NCS S 3000-N w/r 9858 LRV 43

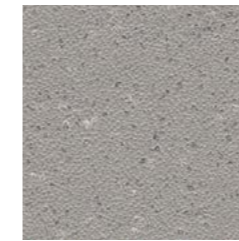

Monsoon **6248**
NCS S 4500-N w/r 5764 LRV 25



Glacier **6241**
NCS S 2502-B w/r 5202 LRV 47

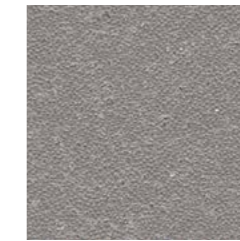

Pebble Shore **6250**
NCS S 5500-N w/r 5233 LRV 21

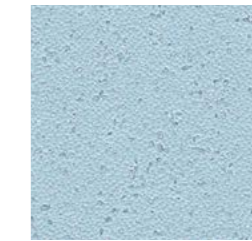

Sea Breeze **6254**
NCS S 2020-B w/r 5205 LRV 44

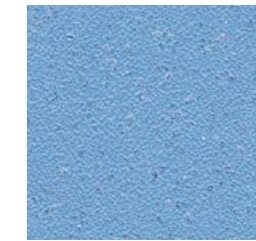

Azure **6255**
NCS S 3030-R90B w/r 5206 LRV 31



Pacific Blue **6244**
NCS S 3020-R90B w/r 5208 LRV 29

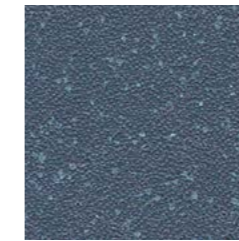

Midnight Blue **6245**
NCS S 6010-R90B w/r 5207 LRV 12

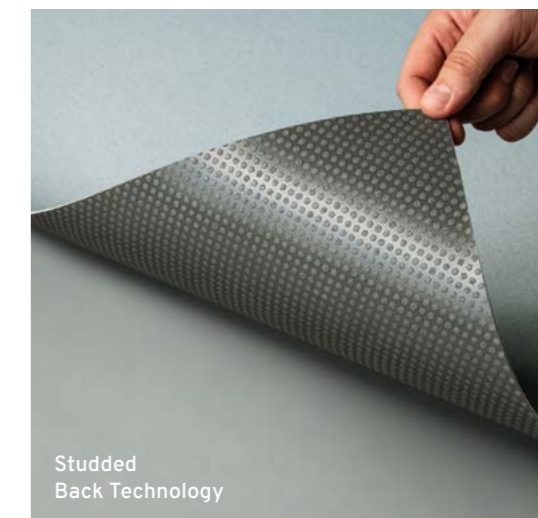

Studded Back Technology



Architex PUR

UK
CA
BS EN 14041

CE
EN 14041

Architex PUR

Technical Specification

Product Format

Gauge	ISO 24346 (EN 428)	3.5mm
Wear Layer	ISO 24340 (EN 429)	0.35mm
Total Weight	ISO 23997 (EN 430)	2150g/m ²
Finish	PUR	

Performance Requirements

General Performance	ISO 26986 (EN 653)	Conforms
Use Area	ISO 10874 (EN 685)	23, 32
	EN 13893	Class DS
Slip Resistance	DIN 51130 / DIN EN 16165 Ann. B	R10
Abrasion Resistance	EN 653	Group T
Reaction to Fire	EN 13501-1	Class Bfl-S1
Static Electrical Propensity	EN 1815	≤2.0kV Classified as 'antistatic'
Residual Indentation	ISO 24343-1	≤0.20mm
Castor Chair (continuous use)	ISO 4918 (EN 425)	Suitable
Furniture Leg	ISO 16581 (EN 424)	Pass
Dimensional Stability	ISO 23999 (EN 434)	≤0.40%
Flexibility	ISO 24344 (EN 435)	(Method A) Pass 20mm ø
Thermal Resistance	EN 12667	0.0542m ² K/W 0.542 Tog
Underfloor Heating	Suitable, max 27°C	
Light Fastness	ISO 105-B02 (Method 3)	≥6

Sustainability

BRE Green Guide	A+ Generic
Recyclable & Reusable	100%
REACH	Compliant
Indoor Air Comfort Gold	Eurofins certified product
FloorScore	Certified
AqBB/ABG	Pass

Acoustic Performance

Impact Sound Reduction	ISO 10140-3	19dB
------------------------	-------------	------

Maintenance Performance

Resistance to Chemicals	ISO 26987 (EN 423)	Good resistance
-------------------------	--------------------	-----------------

All Polyflor commercial sheet vinyl ranges provide a continuous, impervious and hygienic flooring solution which can be confidently cleaned in accordance with recommended maintenance procedures and approved maintenance products. The implementation of an effective cleaning regime is the most important defence against infection.

Sheet Sizes

Format	Size	Shades	Coverage per Roll
Sheet	4m x 20-25m	18	80-100m ²
	3m x 20-25m	18	60-75m ²
	2m x 20-25m	18	40-50m ²

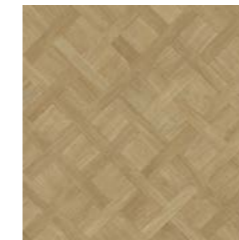

Oxford Basket Weave **3407**
plank size in sheet: 56-120 x 120-297mm
LRV 31

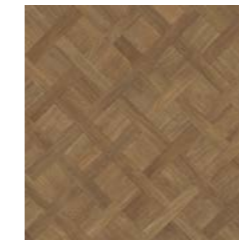

Warwick Basket Weave **3408**
plank size in sheet: 56-120 x 120-297mm
LRV 19



Lake House Oak **3403**
plank size in sheet: 200 x 1500mm
LRV 33



Dorchester Oak **3406**
plank size in sheet: 200 x 1000mm
LRV 30

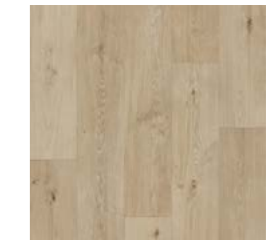

Rose Hill Oak **3401**
plank size in sheet: 200 x 1500mm
LRV 38



Bowery Oak **3405**
plank size in sheet: 200 x 1000mm
LRV 32

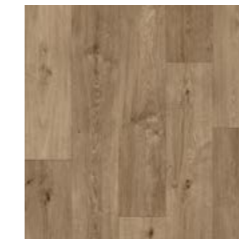

Alden Oak **3402**
plank size in sheet: 200 x 1500mm
LRV 25



Marlborough Oak **3404**
plank size in sheet: 200 x 1500mm
LRV 24

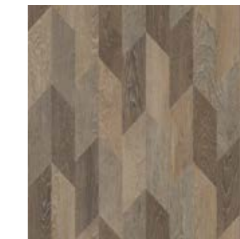

Tan Bowman Oak **3409**
plank size in sheet: 100 x 333mm
LRV 23

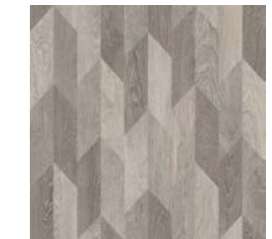

Grey Bowman Oak **3411**
plank size in sheet: 100 x 333mm
LRV 35



Portland Cement **3416**
LRV 46

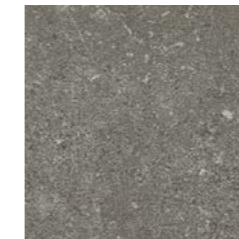

Hudson Cement **3417**
LRV 21



Fresh Persian Loom **3412**
plank size in sheet: 330 x 330mm
LRV 55

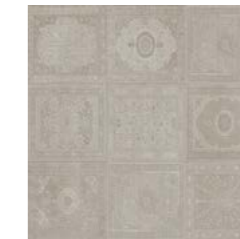

Rich Persian Loom **3413**
plank size in sheet: 330 x 330mm
LRV 41



Parlour Tile **3414**
LRV 26*

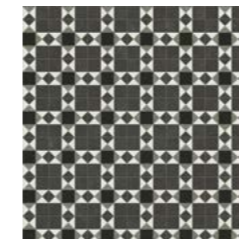

Heritage Tile **3415**
LRV 23*



Vittoria Terrazzo **3418**
LRV 52



Fresco Terrazzo **3419**
LRV 49

LRV - Light Reflectance Value

*LRV may vary due to high shade variation.



Designatex PUR



Designatex PUR

Technical Specification

Product Format

Gauge	ISO 24346 (EN 428)	3.0mm
Wear Layer	ISO 24340 (EN 429)	0.30mm
Total Weight	ISO 23997 (EN 430)	1700g/m ²
Finish		PUR

Performance Requirements

General Performance	ISO 26986 (EN 653)	Conforms
Use Area	ISO 10874 (EN 685)	23, 31
	EN 13893	Class DS
Slip Resistance	DIN 51130 / DIN EN 16165 Ann. B	R10
Abrasion Resistance	EN 653	Group T
Reaction to Fire	EN 13501-1	Class Bfl-S1
Static Electrical Propensity	EN 1815	≤2.0kV Classified as 'antistatic'
Residual Indentation	ISO 24343-1	≤0.35mm
Castor Chair (continuous use)	ISO 4918 (EN 425)	Suitable
Furniture Leg	ISO 16581 (EN 424)	Pass
Dimensional Stability	ISO 23999 (EN 434)	≤0.40%
Flexibility	ISO 24344 (EN 435)	(Method A) Pass 20mm ø
Thermal Resistance	EN 12667	0.0541m ² K/W 0.541 Tog
Underfloor Heating		Suitable, max 27°C
Light Fastness	ISO 105-B02 (Method 3)	≥6

Sustainability

BRE Green Guide		A+ ENP 415
Generic EN 15804 EPD		Available
Recyclable & Reusable		100%
Recycled Content		10%
REACH		Compliant
Indoor Air Comfort Gold		Eurofins certified product
FloorScore		Certified
AqBB/ABG		Pass
Responsible Sourcing	BES 6001	Excellent

Acoustic Performance

Impact Sound Reduction	ISO 10140-3	17dB
------------------------	-------------	------

Maintenance Performance

Resistance to Chemicals	ISO 26987 (EN 423)	Good resistance
-------------------------	--------------------	-----------------

All Polyflor commercial sheet vinyl ranges provide a continuous, impervious and hygienic flooring solution which can be confidently cleaned in accordance with recommended maintenance procedures and approved maintenance products. The implementation of an effective cleaning regime is the most important defence against infection.

Sheet Sizes

Format	Size	Shades	Coverage per Roll
Sheet	4m x 20-25m	18	80-100m ²
	3m x 20-25m	18	60-75m ²
	2m x 20-25m	18	40-50m ²

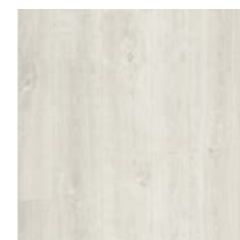

Chalk White Oak 2141
plank size in sheet: 200 x 1500mm
LRV 57

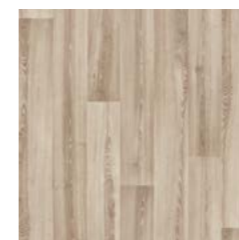

Honey Limed Ash 2143
plank size in sheet: 166 x 1500mm
LRV 41

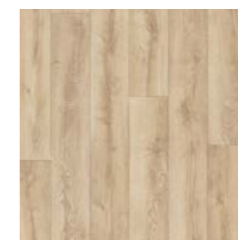

California Oak 2145
plank size in sheet: 166 x 1500mm
LRV 41



Columned Ash 2140
plank size in sheet: 40-120 x 500mm
LRV 25



Cornish Oak 2146
plank size in sheet: 166 x 1500mm
LRV 28

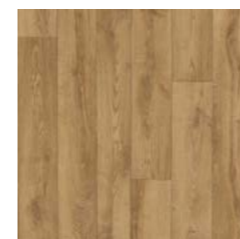

Sicilian Oak 2147
plank size in sheet: 166 x 1500mm
LRV 28

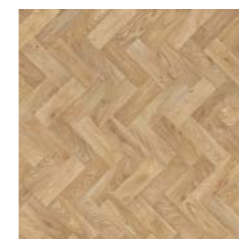

Laurel Oak Parquet 2136
plank size in sheet: 76.2 x 228.6mm
LRV 33

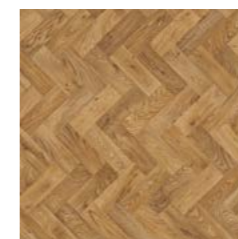

English Oak Parquet 2137
plank size in sheet: 76.2 x 228.6mm
LRV 19

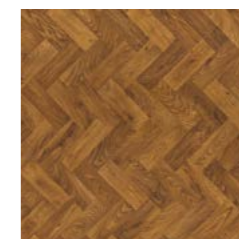

Rich Oak Parquet 2138
plank size in sheet: 76.2 x 228.6mm
LRV 15

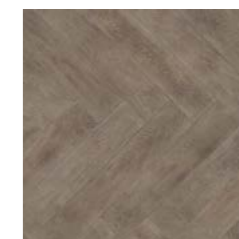

Smokehouse Herringbone 2139
plank size in sheet: 140 x 710mm
LRV 17



Platinum Oak 2142
plank size in sheet: 166 x 1500mm
LRV 32



Nero Oak 2144
plank size in sheet: 125 x 1000mm
LRV 7

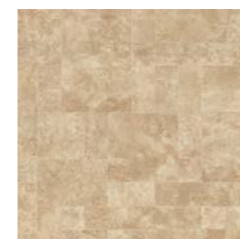

Cottage Paving 2148
plank size in sheet: 100-500x100-500mm
LRV 39



Tuscan Paving 2149
plank size in sheet: 100-500x100-500mm
LRV 21



Barca Limestone 2150
plank size in sheet: 143 x 500 - 800mm
LRV 50

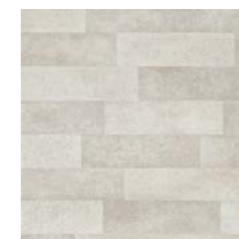

Manhattan Limestone 2151
plank size in sheet: 143 x 500 - 800mm
LRV 48



Quarried Slate 2152
plank size in sheet: 35-135 x 500-1000mm
LRV 27



Noir Slate 2153
plank size in sheet: 35-135 x 500-1000mm
LRV 8

LRV - Light Reflectance Value



Secura PUR



Secura PUR

Technical Specification

Product Format

Gauge	ISO 24346 (EN 428)	3.0mm
Wear Layer	ISO 24340 (EN 429)	0.35mm
Total Weight	ISO 23997 (EN 430)	1780g/m ²
Finish	PUR	

Performance Requirements

General Performance	ISO 26986 (EN 653)	Conforms
Use Area	ISO 10874 (EN 685)	23, 32, 41
Slip Resistance	EN 13893	Class DS
	DIN 51130 / DIN EN 16165 Ann. B	R10
Abrasion Resistance	EN 653	Group T
Reaction to Fire	EN 13501-1	Class Bfl-S1
Static Electrical Propensity	EN 1815	≤2.0kV Classified as 'antistatic'
Residual Indentation	ISO 24343-1	≤0.20mm
Castor Chair (continuous use)	ISO 4918 (EN 425)	Suitable
Furniture Leg	ISO 16581 (EN 424)	Pass
Dimensional Stability	ISO 23999 (EN 434)	≤0.40%
Flexibility	ISO 24344 (EN 435)	(Method A) Pass 20mm ø
Thermal Resistance	EN 12667	0.0525m ² K/W 0.525 Tog
Underfloor Heating	Suitable, max 27°C	
Light Fastness	ISO 105-B02 (Method 3)	≥6

Sheet Sizes

Format	Size	Shades	Coverage per Roll
Sheet	4m x 20-25m	18	80-100m ²
	3m x 20-25m	18	60-75m ²
	2m x 20-25m	18	40-50m ²

Sustainability

BRE Green Guide	A+ ENP 415
Generic EN 15804 EPD	Available
Recyclable & Reusable	100%
Recycled Content	10%
REACH	Compliant
Indoor Air Comfort Gold	Eurofins certified product
FloorScore	Certified
AqBB/ABG	Pass
Responsible Sourcing	BES 6001 Excellent

Acoustic Performance

Impact Sound Reduction	ISO 10140-3	19dB
------------------------	-------------	------

Maintenance Performance

Resistance to Chemicals	ISO 26987 (EN 423)	Good resistance
-------------------------	--------------------	-----------------

All Polyflor commercial sheet vinyl ranges provide a continuous, impervious and hygienic flooring solution which can be confidently cleaned in accordance with recommended maintenance procedures and approved maintenance products. The implementation of an effective cleaning regime is the most important defence against infection.



Oakland Parquet 2167
plank size in sheet: 88 x 700mm
LRV 38



Grey Oak Parquet 2168
plank size in sheet: 88 x 700mm
LRV 37



White Limed Ash 2160
plank size in sheet: 166 x 1500mm
LRV 57



Coastal Oak 2159
plank size in sheet: 200 x 1500mm
LRV 37



Sterling Oak 2161
plank size in sheet: 200 x 1000mm
LRV 40



Blond Oak 2127
plank size in sheet: 200 x 1500mm
LRV 42



Golden Oak 2128
plank size in sheet: 62.5 x 500-1000mm
LRV 37



Wheatfield Oak 2163
plank size in sheet: 167 x 1500mm
LRV 39



Natural Oak 2126
plank size in sheet: 200 x 1000mm
LRV 32



Honey Blushed Oak 2162
plank size in sheet: 200 x 1500mm
LRV 30



Country Oak 2130
plank size in sheet: 200 x 1500mm
LRV 20



Antique Herringbone 2129
plank size in sheet: 140 x 710mm
LRV 20



Ebony 2135
plank size in sheet: 100-150 x 1000mm
LRV 12



Limestone 2111
plank size in sheet: 333 x 500mm
LRV 55



Powdered Concrete 2164
NCS S 3000-N
LRV 40



Polished Concrete 2118
NCS S 5502-Y
LRV 23



Plymouth Slate 2165
plank size in sheet: 333 x 500mm
LRV 18



Black Slate 2114
plank size in sheet: 333 x 500mm
LRV 8

LRV - Light Reflectance Value

NCS - Natural Colour System

HOMOGENEOUS
HETEROGENEOUS
SAFETY
LUXURY VINYL TILES
LOOSE LAY
INTERWOVEN VINYL TILES
ESD
SPORT
SEMI-FLEXIBLE TILES
RUBBER
WALL CLADDING



Expona EnCore Rigid Loc PUR



Technical Specification

Product Format

Gauge	ISO 24346 (EN 428)	6.5mm
Wear Layer	ISO 24340 (EN 429)	0.55mm
IXPE Acoustic Layer		1mm
Total Weight	ISO 23997 (EN 430)	10,800g/m ²
Finish		PUR

Performance Requirements

General Performance	EN 16511	Conforms
	ASTM F3621	Conforms
Use Area	ISO 10874 (EN 685)	23, 34
	EN 13893	Class DS
Slip Resistance	DIN 51130 /	R10
	DIN EN 16165 Ann. B	
Binder Content	ISO 10582	Type I
Abrasion Resistance	EN 649	Group T
	EN 13329 Annex E	≥ 4000 cycles, Type 1
Reaction to Fire	EN 13501-1	Class Bfl-S1
	ASTM E662	<450 Pass
	ASTM E648	Class 1
	CAN/ULC S102.2	FSV < 300; SDV < 500
Residual Indentation	ISO 24343-1	<0.10mm
	ASTM F970	≤0.005" @ 750psi
	ASTM F1914	≤0.005"
Castor Chair (continuous use)	ISO 4918 (EN 425)	Suitable
Impact Resistance	EN 13329 Annex F	Pass ≥1800mm
Dimensional Stability	ISO 23999 (EN 434)	≤0.20%
	ASTM F2199	Pass
Thermal Resistance	EN 12667	0.034m ² K/W

Performance Requirements (Continued)

Underfloor Heating		Suitable, max 27°C
Light Fastness	ISO 105-B02 (Method 3)	≥6
Resistance to Light	ASTM F1515	ΔE ≤ 8.0 - Meets
Resistance to Heat	ASTM F1514	ΔE ≤ 8.0 - Meets
Furniture Leg	ISO 16581 (EN 424)	Pass
Swelling	EN ISO 24336	Pass (0.0%)

Sustainability

Recyclable		100%
Recycled Content		Up to 15%
REACH		Compliant
Indoor Air Comfort Gold		Eurofins certified product
FloorScore		Certified
Finnish M1 Classification		Certified
AgBB/ABG		Pass
Responsible Sourcing	SA 8000	Approved factory

Acoustic Performance

Impact Sound Reduction	ISO 10140-3	19dB
Impact Sound Transmission Reduction	ASTM E2179	Delta IIC 23
Sound Transmission Coefficient	ASTM E90/492	STC 54
Impact Insulation Class	ASTM E90/492	IIC 55

Maintenance Performance

Resistance to Chemicals	ISO 26987 (EN 423)	Good resistance
	ASTM F925	Good resistance

Regular light maintenance is more cost-effective than periodic heavy maintenance and more beneficial to the floor covering.

Plank Sizes

Format	Size	Shades	Quantity per Box	Coverage per Box
Plank	177.35mm x 1212.4mm	7	10	2.15m ²
	196.4mm x 1212.4mm	5	9	2.14m ²

Expona EnCore Rigid Loc PUR

177.35mm x 1212.4mm
6.98" x 47.73"



Icelandic Oak **9025** LRV 34



Summerhouse Oak **9026** LRV 33



Rice Wine Oak **9028** LRV 43



Eden Ash **9027** LRV 23



Log Cabin Oak **9029** LRV 23



Rich Hazel Oak **9031** LRV 16



Tennessee Oak **9032** LRV 10

196.4mm x 1212.4mm
7.73" x 47.73"



Moorland Oak **9033** LRV 28



Parisian Limed Oak **9034** LRV 37



Harbour Side Oak **9035** LRV 37



Treehouse Oak **9036** LRV 26



Shingle Oak **9037** LRV 22



Technical Specification

Product Format

Gauge	ISO 24346 (EN 428)	4.0mm
Wear Layer	ISO 24340 (EN 429)	0.30mm
Total Weight	ISO 23997 (EN 430)	7025g/m ²
Finish	PUR	

Performance Requirements

General Performance	ISO 10582 (EN 649)	Conforms
Use Area	ISO 10874 (EN 685)	23, 31
	EN 13893	Class DS
Slip Resistance	DIN 51130 / DIN EN 16165 Ann. B	R10
Binder Content	ISO 10582	Type I
Abrasion Resistance	EN 649	Group T
Reaction to Fire	EN 13501-1	Class Bfl-S1
Static Electrical Propensity	EN 1815	≤2.0kV Classified as 'antistatic'
Residual Indentation	ISO 24343-1 ASTM F970 ASTM F1914	≤0.10mm ≤0.005" @ 750psi ≤0.005"
Castor Chair (continuous use)	ISO 4918 (EN 425)	Suitable
Dimensional Stability	ISO 23999 (EN 434) ASTM F2199	≤0.10% Pass
Underfloor Heating	Suitable, max 27°C	
Light Fastness	ISO 105-B02 (Method 3)	>6
Resistance to Light	ASTM F1515	ΔE ≤ 8.0 - Meets
Resistance to Heat	ASTM F1514	ΔE ≤ 8.0 - Meets

Sustainability

BRE Green Guide	A+ Generic
Generic EN 15804 EPD	Available
Recyclable	100%
Recycled Content	Up to 40%
REACH	Compliant
Indoor Air Comfort Gold	Eurofins certified product
FloorScore	Certified
Finnish M1 Classification	Certified
AqBB/ABG	Pass
Responsible Sourcing	SA 8000 Approved factory

Acoustic Performance

Impact Sound Reduction	ISO 10140-3	19dB**
------------------------	-------------	--------

**Installed with Polyflor Vinyl LOC Underlay

Maintenance Performance

Resistance to Chemicals	ISO 26987 (EN 423) ASTM F925	Good resistance Good resistance
-------------------------	---------------------------------	------------------------------------

Regular light maintenance is more cost-effective than periodic heavy maintenance and more beneficial to the floor covering.

Plank & Tile Sizes

Format	Size	Shades	Quantity per Box	Coverage per Box
Plank	145.6mm x 907.6mm	6	15	1.98m ²
	177.4mm x 1212.4mm	13	9	1.94m ²

Format	Size	Shades	Quantity per Box	Coverage per Box
Tile	298mm x 602.8mm	5	11	1.98m ²

177.4 x 1212.4mm
6.9" x 47.7"



Manor Oak **3467** LRV 25



Hickory Oak **3439** LRV 30



Evergreen Oak **3442** LRV 24



Butternut Oak **3443** LRV 21



Laurel Dark Oak **3436** LRV 14



Flamed Oak **3468** LRV 15



Clara Oak **3461** LRV 46



Devonshire Oak **3462** LRV 38



Grey Driftwood **3463** LRV 43



Smoke Limed Oak **3437** LRV 28



Dockyard Timber **3465** LRV 23



Tan Limed Oak **3438** LRV 20



Vienna Oak **3466** LRV 30

145.6 x 907.6mm
5.7" x 35.7"



White Limed Oak **3441**  LRV 50



Grey Mountain Ash **3427**  LRV 32



Summer Maple **3429**  LRV 35



Apple Tree **3431**  LRV 36



Rich Valley Oak **3432**  LRV 26



Vintage Timber **3446**  LRV 17

298 x 602.8mm
11.7" x 23.7"



Isla Concrete **3457**  LRV 55



Grey Flagstone **3452**  LRV 43



Maison Concrete **3458**  LRV 20

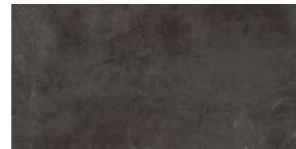

Black Shadow Slate **3453**  LRV 12

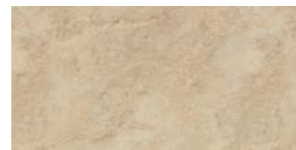

Classic Yorkstone **3455**  LRV 46

LRV - Light Reflectance Value

 Micro Bevelled Edges

 Colour/Pattern Variation





Camaro Rigid Core PUR



Technical Specification

Product Format

Gauge	ISO 24337 (EN 428)	5.5mm
Wear Layer	ISO 24340 (EN 429)	0.30mm
IXPE Acoustic Layer		1mm
Joint Profile		5G*
Total Weight	ISO 23997 (EN 430)	8570g/m ²
Finish		PUR

Performance Requirements

General Performance	EN 16511	Conforms
	ASTM F3261	Conforms
Use Area	ISO 10874 (EN 685)	23, 31
	EN 13893	Class DS
Slip Resistance	DIN 51130 /	R10
	DIN EN 16165 Ann. B	
	ASTM D2047	SCOF ≥0.5
Binder Content	ISO 10582	Type I
Abrasion Resistance	EN 15468 Annex A	≥ 7000 cycles
	EN 13501-1	Class Bfl-S1
Reaction to Fire	CAN/ULC S102.2	FSV < 300; SDV < 500
	ASTM E662	<450 Pass
	ASTM E648	Class 1
Static Electrical Propensity	EN 1815	<2.0kV Classified as 'antistatic'
Residual Indentation	ISO 24343-1	≤0.10mm*
Castor Chair (continuous use)	ISO 4918 (EN 425)	Suitable
Impact Resistance	EN 13329 Annex F	Pass ≥1800mm
Thermal Resistance	EN 12664	0.0356m ² K/W
Dimensional Stability	ISO 23999 (EN 434)	≤0.10%*
Underfloor Heating		Suitable, max 27°C
Light Fastness	ISO 105-B02 (Method 3)	≥6
Furniture Leg	ISO 16581 (EN 424)	Pass
Swelling	EN ISO 24336	Pass (0.0%)

*Average test value from current production.

Plank & Tile Sizes

Format	Size	Shades	Quantity per Box	Coverage per Box
Plank	101.6mm x 609.6mm	4	24	1.48m ²
	150mm x 910mm	2	16	2.18m ²
	177.4mm x 1212.4mm	16	10	2.15m ²

Sustainability

Recyclable		100%
Recycled Content		Up to 15%
Indoor Air Comfort Gold		Eurofins certified product
FloorScore		Certified
Finnish M1 Classification		Certified
AgBB/ABG		Pass
Responsible Sourcing	SA 8000	Approved factory
REACH		Compliant

Acoustic Performance

Impact Sound Reduction	ISO 10140-3	18dB
Sound Transmission Coefficient	ASTM E90/492	STC 50
Impact Insulation Class	ASTM E90/492	IIC 55

Maintenance Performance

Resistance to Chemicals	ISO 26987 (EN 423)	Good resistance
-------------------------	--------------------	-----------------

Regular light maintenance is more cost-effective than periodic heavy maintenance and more beneficial to the floor covering.

Format	Size	Shades	Quantity per Box	Coverage per Box
Tile	304.8mm x 609.6mm	8	12	2.22m ²

Camaro Rigid Core PUR

177.4 x 1212.4mm

6.9" x 47.7"



Bianco Oak **4137** LRV 46



Boathouse Oak **4138** LRV 27



Quayside Oak **4139** LRV 30



Westchester Oak **PLK4141** LRV 39



Rosedale Oak **4142** LRV 42



Parisian Limed Oak **4156** LRV 37



Evergreen Oak **4159** LRV 24



Tennessee Oak **4162** LRV 10

150 x 910mm

5.9" x 35.8"



Grey Mountain Ash **4154** LRV 32



Hartland Oak **4158** LRV 32



Waterside Oak **PLK4143** LRV 39



Naked Blond Oak **PLK4144** LRV 36



Fenland Oak **4146** LRV 30



Astoria Oak **PLK4147** LRV 20



Bayswater Oak **4148** LRV 25



Harbour Side Oak **4157** LRV 37



Butternut Oak **4161** LRV 21



Moorland Oak **4163** LRV 28

LRV - Light Reflectance Value Micro Bevelled Edges Colour/Pattern Variation

Camaro Rigid Core PUR

101.6mm x 609.6mm
4" x 24"



Westchester Oak Herringbone **RPQ4141**  LRV 39



Naked Blond Oak Herringbone **RPQ4144**  LRV 36



Waterside Oak Herringbone **RPQ4143**  LRV 39



Astoria Oak Herringbone **RPQ4147**  LRV 20

304.8mm x 609.6mm
12" x 24"



Soho Cement **4149**  LRV 50



Tribeca Cement **4151**  LRV 39



Goldstone Micro Terrazzo **4152**  LRV 29



Pearl Micro Terrazzo **4153**  LRV 40

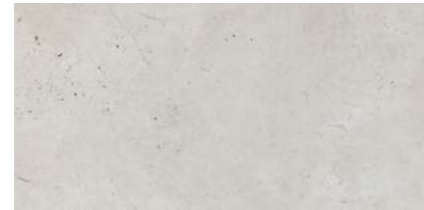

Luna Concrete **4164**  LRV 66



Grey Flagstone **4166**  LRV 43



Maison Concrete **4167**  LRV 20



Black Shadow Slate **4168**  LRV 12

LRV - Light Reflectance Value

 Micro Bevelled Edges

 Colour/Pattern Variation



Vinyl LOC Underlay

We recommend Camaro Loc is installed by a flooring professional over Polyflor Vinyl Loc Underlay. Providing a consistent surface, optimised for the installation of interlocking vinyl flooring. Vinyl Loc Underlay also acts as a shock-absorber when walked across and reduces impact sound transmitted through neighbouring rooms. It is also suitable for use over underfloor heating due to its low thermal resistance, giving you a floor covering that is stable, even, quiet and comfortable.

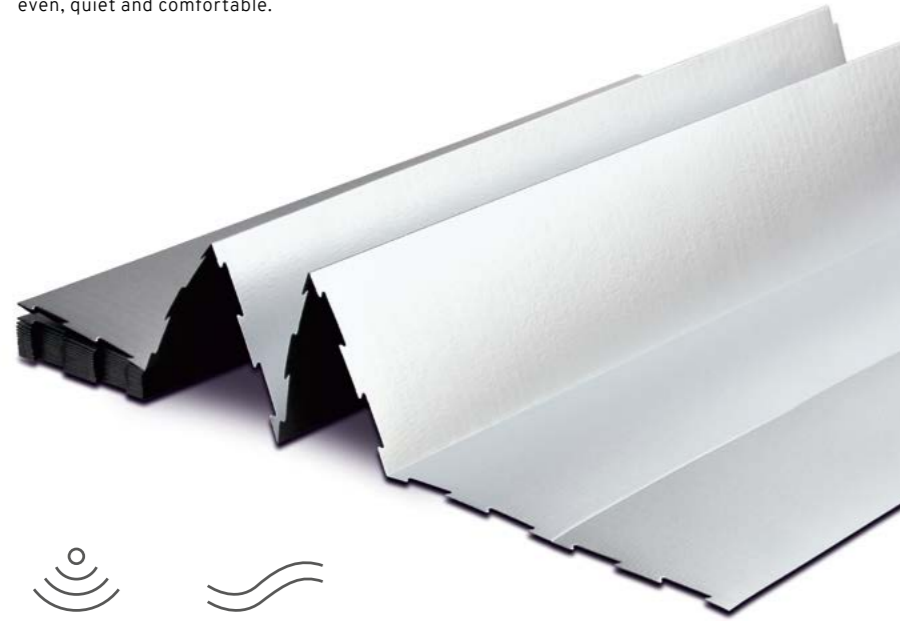

Acoustic benefits (19dB)*

Simple to use and easy to install

Anti-slip surface

Smooths out minor subfloor imperfections

*When installed with Camaro LOC

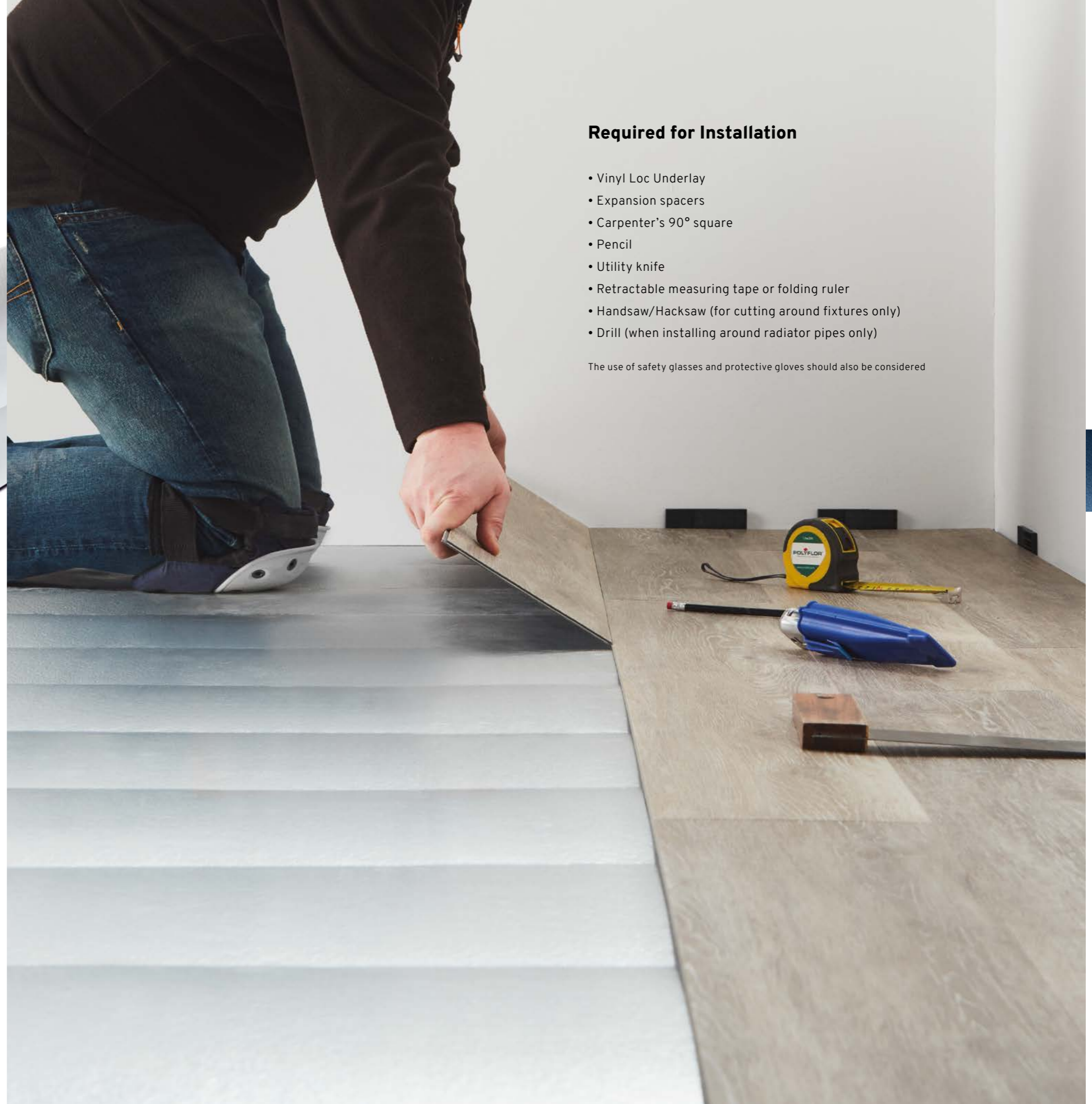

Required for Installation

- Vinyl Loc Underlay
- Expansion spacers
- Carpenter's 90° square
- Pencil
- Utility knife
- Retractable measuring tape or folding ruler
- Handsaw/Hacksaw (for cutting around fixtures only)
- Drill (when installing around radiator pipes only)

The use of safety glasses and protective gloves should also be considered

INTERWOVEN VINYL TILES

A collection of diverse weave designs with a textile structure available in a square tile format. Suitable for use in high footfall environments including offices, hotels and retail spaces as well as residential locations, the collection is a hard wearing, low maintenance option.

Wovon

194



Technical Specification

Product Format

Gauge	ISO 1765	3.1mm
Total Weight	ISO 8543	3750g/m ²

Performance Requirements

General Performance	EN 1307	Conforms
Use Area	EN 1307	23, 33
Slip Resistance	DIN 51130 / DIN EN 16165 Ann. B	R10
	EN 13893	Class DS
	ASTM D2047	>0.5
Abrasion Resistance	EN 1963 Test A	Class 23/33
	EN 13501-1	Class Bfl-S1
Reaction to Fire	ASTM E662	<450
	ASTM E648	Class 1
	CAN/ULC S102.2	FSV < 300; SDV <500
Static Electrical Propensity	EN 1815	≤2.0kV Classified as 'antistatic'
Residual Indentation	ISO 24343-1	≤0.10mm
Castor Chair (continuous use)	EN 985C	Suitable
Furniture Leg Test	ISO 16581 (EN 424)	Pass
Dimensional Stability	ISO 2551	<0.1%
Curling	EN 434	≤2mm
Thermal Resistance	EN 12667	0.0185m ² K/W
Underfloor Heating		Suitable, max 27°C
Light Fastness	ISO 105-B02 (Method 3)	≥6

Sustainability

Recyclable	100%
REACH	Compliant
FloorScore	Certified
Finnish M1 Classification	Certified
AqBB/AGB	Pass

Acoustic Performance

Impact Sound Reduction	ISO 10140-3	11dB
------------------------	-------------	------

Maintenance Performance

Regular light maintenance is more cost-effective than periodic heavy maintenance and more beneficial to the floor covering.

Tile Size

Format	Size	Shades	Quantity per Box	Coverage per Box
Tile	500mm x 500mm	18	16	4m ²

SERENE TILE



Evening Barley **7626**
LRV 20



Calico Cloth **7623**
LRV 31

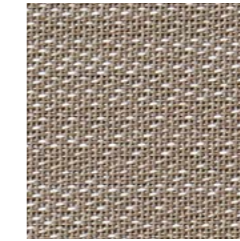

Ecru Mix **7624**
LRV 23

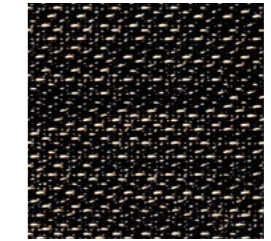

Henna Roast **7622**
LRV 5

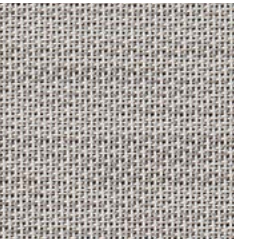

Linen Cloud **7617**
LRV 35

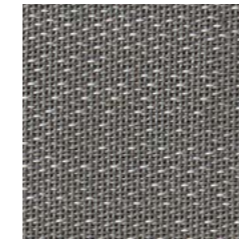

Monument Slate **7618**
LRV 14



Ocean Ribbon **7627**
LRV 12



Smoked Thread **7619**
LRV 9

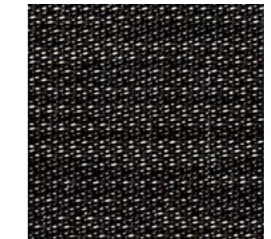

Midnight Haze **7621**
LRV 4

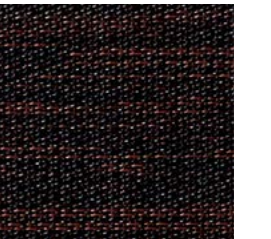

Port Blend **7625**
LRV 4

STRUCTURE TILE

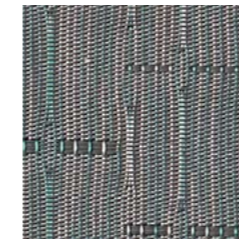

Teal Twine **7613**
LRV 13

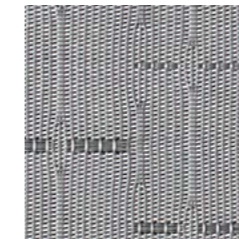

Urban Pearl **7614**
LRV 27

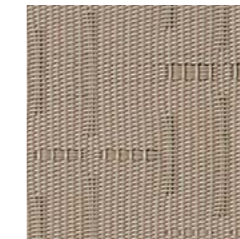

Filigree Sand **7615**
LRV 28

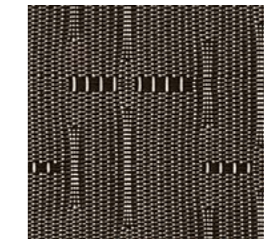

Caramel Gild **7616**
LRV 8

OPTICS TILE



Oyster Braid **7609**
LRV 35

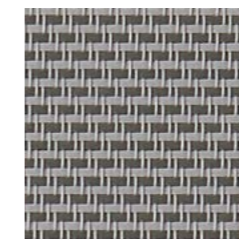

Metropolis Loop **7610**
LRV 21



Eclipse Yarn **7611**
LRV 12



Saddle Stitch **7612**
LRV 14

LRV - Light Reflectance Value

ESD FLOORING

Specifically engineered to minimize or eliminate the risk of Electro Static Discharge (ESD) at source. Floor coverings with either static dissipative (SD) or electrostatic conductive (EC) properties are available in sheet, tile and various decorations. Also ideal for hygiene critical locations.

Palettone SD	200
Finesse SD	202
Polyflor SD	204
OHMega EC	206
Polyflor EC	208
Conductive ROF	209

TECHNICAL DATA	STANDARDS	Palettone SD	Finesse SD	Polyflor SD	OHmega EC	Polyflor EC	Conductive ROF†
Product Format							
Gauge	ISO 24346 (EN 428)	2.0mm	2.0mm	2.0mm	2.0mm	2.0mm	2.0mm
Sheet Size	ISO 24341 (EN 426)	2m x 20m	2m x 20m	2m x 20m	2m x 20m	2m x 20m	2m x 20m
Tile Size	ISO 24343 (EN 427)	-	608mm x 608mm	608mm x 608mm	-	608mm x 608mm	-
Total Weight	ISO 23997 (EN 430)	3030g/m ²	3030g/m ²	3400g/m ²	3060g/m ²	3500g/m ²	3300g/m ²

Performance Requirements

General Performance	ISO 10581	Conforms	Conforms	Conforms	Conforms	Conforms	Conforms
	ASTM F1913	Conforms	Conforms	Conforms	Conforms	Conforms	Conforms
	ASTM F1700	-	Conforms	Conforms	-	Conforms	-
Use Area	ISO 10874	34, 43	34, 43	34, 43	34, 43	34, 43	34, 43
Slip Resistance	DIN 51130 / DIN EN 16165 Ann. B	R9	R9	R9	R9	-	-
	EN 13893	Class DS	Class DS	Class DS	Class DS	Class DS	Class DS
Binder Content	ISO 10581	Type I	Type I	Type II	Type I	Type II	Type II
Abrasion Resistance	EN 660-2	Group P	Group P	Group M	Group P	Group M	Group M
Reaction to Fire	EN 13501-1	Class Bfl-S1	Class Bfl-S1	Class Bfl-S1	Class Bfl-S1	Class Bfl-S1	Class Bfl-S1
	ASTM E648	Class 1	Class 1	Class 1	Class 1	Class 1	Class 1
	ASTM E662	<450	<450	-	-	-	-
	CAN/ULC S102.2	FSV < 300; SDV < 500	FSV < 300; SDV < 500	-	-	-	-
Static Electrical Propensity	EN 1815	≤2.0kV Classified as 'antistatic'	≤2.0kV Classified as 'antistatic'	≤2.0kV Classified as 'antistatic'	≤2.0kV Classified as 'antistatic'	≤2.0kV Classified as 'antistatic'	≤2.0kV Classified as 'antistatic'
Electrical Resistance	EN 1081 R ₁ /R ₂	1.0 x 10 ⁶ - 1.0 x 10 ⁹ ohms	1.0 x 10 ⁶ - 1.0 x 10 ⁹ ohms	1.0 x 10 ⁶ - 1.0 x 10 ⁹ ohms	1.0 x 10 ⁴ - 1.0 x 10 ⁶ ohms **	5.0 x 10 ⁴ - 1.0 x 10 ⁶ ohms	<5.0 x 10 ⁴ ohms
	ESD S 7.1	1.0 x 10 ⁶ - 1.0 x 10 ⁹ ohms	1.0 x 10 ⁶ - 1.0 x 10 ⁹ ohms	1.0 x 10 ⁶ - 1.0 x 10 ⁹ ohms	≤1.0 x 10 ⁹ ohms	5.0 x 10 ⁴ - 1.0 x 10 ⁶ ohms	-
	IEC 61340-4-1	1.0 x 10 ⁶ - 1.0 x 10 ⁹ ohms	1.0 x 10 ⁶ - 1.0 x 10 ⁹ ohms	1.0 x 10 ⁶ - 1.0 x 10 ⁹ ohms	≤1.0 X 10 ⁹ ohms	5.0 x 10 ⁴ - 1.0 x 10 ⁶ ohms	-
	IEC 61340-4-5	-	-	-	<100v*	<100v*	-
	BS 2050	-	-	-	-	-	<5.0 x 10 ⁴ ohms
	JSP 482	-	-	-	-	-	<5.0 x 10 ⁴ ohms

All SD products require minimum 40% RH

Sustainability

BRE Green Guide	A+ Generic	A+ Generic	A+ Generic	A+ Generic	A+ Generic	A+ Generic
Indoor Air Comfort Gold	Eurofins certified product	Eurofins certified product	Eurofins certified product	-	Eurofins certified product	-
FloorScore	Certified	Certified	Certified	Certified	-	-
Finnish M1 Classification	Certified	Certified	-	Certified	-	-

Maintenance Performance

Resistance to Chemicals	ISO 26987 (EN 423)	Good resistance	Good resistance	Good resistance	Good resistance	Good resistance	Good resistance
-------------------------	--------------------	-----------------	-----------------	-----------------	-----------------	-----------------	-----------------

All Polyflor commercial sheet vinyl ranges provide a continuous, impervious and hygienic flooring solution which can be confidently cleaned in accordance with recommended maintenance procedures and approved maintenance products. The implementation of an effective cleaning regime is the most important defence against infection.

† Conductive ROF flooring for explosive handling areas, no protection from short circuit on a 240/250 volt mains

* Result when tested with conductive shoes, tested according to IEC 61340-4-3 and compliant to the requirements of IEC 61340-5-1

** Tested at 100v



Palettone SD

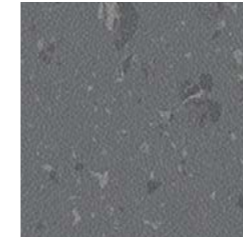

Pencil Lead 8608 w/r 8608
NCS S 6005-B20G LRV 18

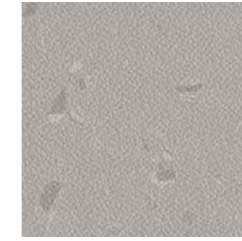

Dove Tail 8607 w/r 8607
NCS S 3502-R LRV 38

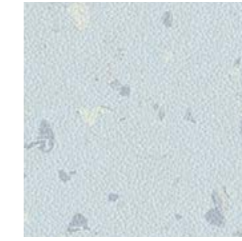

Weekend Sky 8611 w/r 8611
NCS S 0907-R90B LRV 64



Woodland Air 8615 w/r 8615
NCS S 1005-G20Y LRV 70



Frosted Glass 8606 w/r 8606
NCS S 2002-G50Y LRV 53



Harvest Air 8620 w/r 8620
NCS S 1005-Y30R LRV 69

Palettone SD

Technical Specification

Product Format

Gauge	ISO 24346 (EN 428)	2.0mm
Total Weight	ISO 23997 (EN 430)	3030g/m ²

Performance Requirements

General Performance	ISO 10581 ASTM F1913	Conforms Conforms
Use Area	ISO 10874	34, 43
Slip Resistance	DIN 51130 / EN 13893	R9 Class DS
	DIN EN 16165 Ann. B	
Binder Content	ISO 10581	Type I
Abrasion Resistance	EN 660-2	Group P
	EN 13501-1	Class Bfl-S1
	ASTM E648	Class 1
	ASTM E662	<450
Reaction to Fire	CAN/ULC S102.2	FSV < 300; SDV < 500
	AS ISO 9239-1	<8.0 kW/m ²
	Static Electrical Propensity	EN 1815
Electrical Resistance	EN 1081 R ₁ /R ₂	1.0 x 10 ⁶ - 1.0 x 10 ⁹ ohms
	ESD S 7.1	1.0 x 10 ⁶ - 1.0 x 10 ⁹ ohms
	IEC 61340-4-1	1.0 x 10 ⁶ - 1.0 x 10 ⁹ ohms

All products require minimum 40% RH

Sustainability

BRE Green Guide	A+ Generic
Generic EN 15804 EPD	Available
Recyclable	100%
Recycled Content	25%
REACH	Compliant
Indoor Air Comfort Gold	Eurofins certified product
FloorScore	Certified
Finnish M1 Classification	Certified

Maintenance Performance

Resistance to Chemicals	ISO 26987 (EN 423)	Good resistance
-------------------------	--------------------	-----------------

All Polyflor commercial sheet vinyl ranges provide a continuous, impervious and hygienic flooring solution which can be confidently cleaned in accordance with recommended maintenance procedures and approved maintenance products. The implementation of an effective cleaning regime is the most important defence against infection.

Hygiene

Clean Rooms	ISO 14644-1	Class 3
Bacterial Resistance	ISO 846 Part C	Does not favour growth

Sheet Size

Format	Size	Shades	Coverage per Roll
Sheet	2m x 20m	6	40m ²



Finesse SD

UKCA CE
BS EN 14041 EN 14041

Finesse SD



Moonscape **5860** w/r 5260
NCS S 2005-Y40R LRV 55

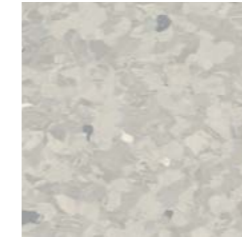

Daybreak **5820** w/r 3130
NCS S 2500-N LRV 49

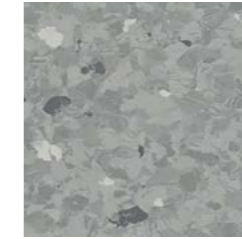

Lodestone **5830** w/r 3140
NCS S 4000-N LRV 33

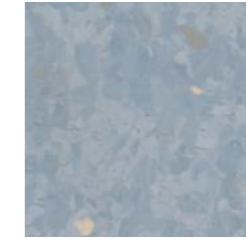

Cascade **5800** w/r 5200
NCS S 3010-R80B LRV 38



Woodglade **5840** w/r 5240
NCS S 3005-G20Y LRV 41

Technical Specification

Product Format

Gauge	ISO 24346 (EN 428)	2.0mm
Total Weight	ISO 23997 (EN 430)	3030g/m ²

Performance Requirements

General Performance	ISO 10581	Conforms
	ASTM F1913	Conforms
	ASTM F1700	Conforms
Use Area	ISO 10874	34, 43
	DIN 51130 /	R9
Slip Resistance	DIN EN 16165 Ann. B	Class DS
	EN 13893	
Binder Content	ISO 10581	Type I
Abrasion Resistance	EN 660-2	Group P
	EN 13501-1	Class Bfl-S1
Reaction to Fire	ASTM E648	Class 1
	ASTM E662	<450
	CAN/ULC S102.2	FSV < 300; SDV < 500
	AS ISO 9239-1	<8.0 kW/m ²
Static Electrical Propensity	EN 1815	≤2.0kV Classified as 'antistatic'
	EN 1081 R ₁ /R ₂	1.0 x 10 ⁶ - 1.0 x 10 ⁹ ohms
Electrical Resistance	ESD S 7.1	1.0 x 10 ⁶ - 1.0 x 10 ⁹ ohms
	IEC 61340-4-1	1.0 x 10 ⁶ - 1.0 x 10 ⁹ ohms
	All products require minimum 40% RH	

Sustainability

BRE Green Guide	A+ Generic
Generic EN 15804 EPD	Available
Recyclable	100%
Recycled Content	25%
REACH	Compliant
Indoor Air Comfort Gold	Eurofins certified product
FloorScore	Certified
Finnish M1 Classification	Certified

Maintenance Performance

Resistance to Chemicals ISO 26987 (EN 423) Good resistance
All Polyflor commercial sheet vinyl ranges provide a continuous, impervious and hygienic flooring solution which can be confidently cleaned in accordance with recommended maintenance procedures and approved maintenance products. The implementation of an effective cleaning regime is the most important defence against infection.

Hygiene

Bacterial Resistance	ISO 846 Part C	Does not favour growth
----------------------	----------------	------------------------

Sheet & Tile Sizes

Format	Size	Shades	Coverage per Roll
Sheet	2m x 20m	5	40m ²

Format	Size	Shades	Quantity per Box	Coverage per Box
Tile	608mm x 608mm	5	14	5.17m ²

w/r - Weld Rod LRV - Light Reflectance Value NCS - Natural Colour System

HOMOGENEOUS
HETEROGENEOUS
SAFETY
LUXURY VINYL TILES
LOOSE LAY
INTERWOVEN VINYL TILES
ESD
SPORT
SEMI-FLEXIBLE TILES
RUBBER
WALL CLADDING



Polyflor SD

Polyflor SD

Technical Specification

Product Format

Gauge	ISO 24346 (EN 428)	2.0mm
Total Weight	ISO 23997 (EN 430)	3400g/m ²

Performance Requirements

General Performance	ISO 10581	Conforms
	ASTM F1913	Conforms
	ASTM F1700	Conforms
Use Area	ISO 10874	34, 43
Slip Resistance	DIN 51130 /	R9
	DIN EN 16165 Ann. B EN 13893	Class DS
Binder Content	ISO 10581	Type II
Abrasion Resistance	EN 660-2	Group M
Reaction to Fire	EN 13501-1	Class Bfl-S1
	ASTM E648 AS ISO 9239-1	Class 1 <8.0 kW/m ²
Static Electrical Propensity	EN 1815	≤2.0kV Classified as 'antistatic'
	EN 1081 R ₁ /R ₂	1.0 x 10 ⁶ - 1.0 x 10 ⁹ ohms
Electrical Resistance	ESD S 7.1	1.0 x 10 ⁶ - 1.0 x 10 ⁹ ohms
	IEC 61340-4-1	1.0 x 10 ⁶ - 1.0 x 10 ⁹ ohms
	All products require minimum 40% RH	

Sustainability

BRE Green Guide	A+ Generic
Generic EN 15804 EPD	Available
Recyclable	100%
Recycled Content	25%
REACH	Compliant
Indoor Air Comfort Gold	Eurofins certified product
FloorScore	Certified

Maintenance Performance

Resistance to Chemicals	ISO 26987 (EN 423)	Good resistance
-------------------------	--------------------	-----------------

All Polyflor commercial sheet vinyl ranges provide a continuous, impervious and hygienic flooring solution which can be confidently cleaned in accordance with recommended maintenance procedures and approved maintenance products. The implementation of an effective cleaning regime is the most important defence against infection.

Hygiene

Bacterial Resistance	ISO 846 Part C	Does not favour growth
----------------------	----------------	------------------------

Sheet & Tile Sizes

Format	Size	Shades	Coverage per Roll
Sheet	2m x 20m	6	40m ²

Format	Size	Shades	Quantity per Box	Coverage per Box
Tile	608mm x 608mm	6	14	5.17m ²



Golden Sand 5070 w/r 2500
NCS S 3020-Y10R LRV 43



Flaxen 5060 w/r 5330
NCS S 1010-Y30R LRV 60



Silver Grey 5110 w/r 2090
NCS S 2500-N LRV 49



Ocean Blue 5050 w/r 5350
NCS S 3005-R80B LRV 41

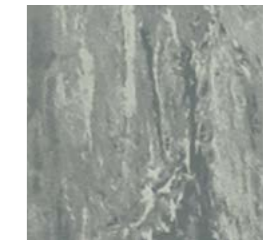

Steel Grey 5030 w/r 9120
NCS S 4502-G LRV 32

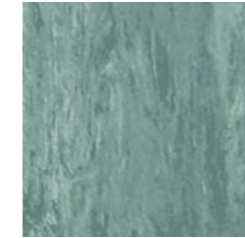

Teal 5080 w/r 2610
NCS S 4010-B70G LRV 30

w/r - Weld Rod

LRV - Light Reflectance Value

NCS - Natural Colour System



OHMega EC



OHMega EC

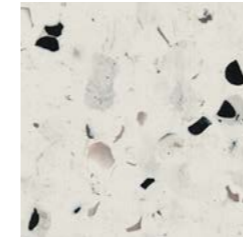

Frosty Glen **6005** w/r 9834
NCS S 1500-N LRV 65



Morning Dew **6006** w/r 6006
NCS S 2005-R70B LRV 53

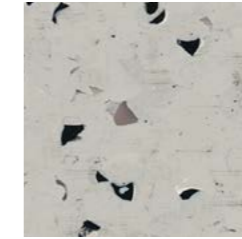

Thunderstorm **6002** w/r 6002
NCS S 2500-N LRV 46

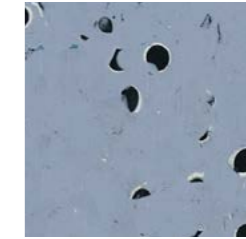

Tempest **6004** w/r 6004
NCS S 3020-R80B LRV 33

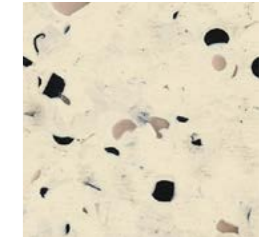

Warm Haze **6003** w/r 6003
NCS S 1005-Y30R LRV 65

Technical Specification

Product Format

Gauge	ISO 24346 (EN 428)	2.0mm
Total Weight	ISO 23997 (EN 430)	3060g/m ²

Performance Requirements

General Performance	ISO 10581 ASTM F1913	Conforms Conforms
Use Area	ISO 10874	34, 43
Slip Resistance	DIN 51130 /	R9
	DIN EN 16165 Ann. B EN 13893	Class DS
Binder Content	ISO 10581	Type I
Abrasion Resistance	EN 660-2	Group P
Reaction to Fire	EN 13501-1	Class Bfl-S1
	ASTM E648	Class 1
Static Electrical Propensity	EN 1815	≤2.0kV Classified as 'antistatic'
Electrical Resistance	EN 1081 R ₁ /R ₂	1.0 x 10 ⁴ - 1.0 x 10 ⁶ ohms**
	ESD S 7.1	≤1.0 x 10 ⁹ ohms
	IEC 61340-4-1	≤1.0 x 10 ⁹ ohms
	IEC 61340-4-5	<100v*

* Result when tested with conductive shoes, tested according to IEC 61340-4-3 and compliant to the requirements of IEC 61340-5-1

** Tested at 100V

Sustainability

BRE Green Guide	A+ Generic
Generic EN 15804 EPD	Available
Recyclable	100%
Recycled Content	25%
REACH	Compliant
FloorScore	Certified
Finnish M1 Classification	Certified

Maintenance Performance

Resistance to Chemicals ISO 26987 (EN 423) Good resistance

All Polyflor commercial sheet vinyl ranges provide a continuous, impervious and hygienic flooring solution which can be confidently cleaned in accordance with recommended maintenance procedures and approved maintenance products. The implementation of an effective cleaning regime is the most important defence against infection.

Hygiene

Bacterial Resistance	ISO 846 Part C	Does not favour growth
----------------------	----------------	------------------------

Sheet Size

Format	Size	Shades	Coverage per Roll
Sheet	2m x 20m	5	40m ²

w/r - Weld Rod

LRV - Light Reflectance Value

NCS - Natural Colour System

Polyflor EC

Technical Specification

Product Format

Gauge	ISO 24346 (EN 428)	2.0mm
Total Weight	ISO 23997 (EN 430)	3500g/m ²

Performance Requirements

General Performance	ISO 10581	Conforms
	ASTM F1913	Conforms
	ASTM F1700	Conforms
Use Area	ISO 10874	34, 43
Slip Resistance	EN 13893	Class DS
Binder Content	ISO 10581	Type II
Abrasion Resistance	EN 660-2	Group M
Reaction to Fire	EN 13501-1	Class Bfl-S1
	ASTM E648	Class 1
Static Electrical Propensity	EN 1815	≤2.0kV Classified as 'antistatic'
	EN 1081 R ₁ /R ₂	5.0 x 10 ⁴ - 1.0 x 10 ⁶ ohms
Electrical Resistance	ESD S 7.1	5.0 x 10 ⁴ - 1.0 x 10 ⁶ ohms
	IEC 61340-4-1	5.0 x 10 ⁴ - 1.0 x 10 ⁶ ohms
	IEC 61340-4-5	<100v*

* Result when tested with conductive shoes, tested according to IEC61340-4-3 and compliant to the requirements of IEC 61340-5-1

Sustainability

BRE Green Guide	A+ Generic
Generic EN 15804 EPD	Available
Recyclable	100%
Recycled Content	25%
REACH	Compliant
Indoor Air Comfort Gold	Eurofins certified product

Maintenance Performance

Resistance to Chemicals ISO 26987 (EN 423) Good resistance

All Polyflor commercial sheet vinyl ranges provide a continuous, impervious and hygienic flooring solution which can be confidently cleaned in accordance with recommended maintenance procedures and approved maintenance products. The implementation of an effective cleaning regime is the most important defence against infection.



Sheet & Tile Sizes

Format	Size	Shades	Coverage per Roll
Sheet	2m x 20m	1	40m ²

Format	Size	Shades	Quantity per Box	Coverage per Box
Tile	608mm x 608mm	1	14	5.17m ²



Black/Grey **8990** w/r 8640
NCS S 7502-B LRV 8

w/r - Weld Rod LRV - Light Reflectance Value NCS - Natural Colour System

Conductive ROF

Technical Specification

Product Format

Gauge	ISO 24346 (EN 428)	2.0mm
Total Weight	ISO 23997 (EN 430)	3300g/m ²

Performance Requirements

General Performance	ISO 10581	Conforms
	ASTM F1913	Conforms
Use Area	ISO 10874	34, 43
Slip Resistance	EN 13893	Class DS
Binder Content	ISO 10581	Type II
Abrasion Resistance	EN 660-2	Group M
Reaction to Fire	EN 13501-1	Class Bfl-S1
	ASTM E648	Class 1
Static Electrical Propensity	EN 1815	≤2.0kV Classified as 'antistatic'
	EN 1081 R ₁ /R ₂	<5.0 x 10 ⁴ ohms
Electrical Resistance	BS 2050	<5.0 x 10 ⁴ ohms
	JSP 482	<5.0 x 10 ⁴ ohms

Polyflor ROF flooring for explosive handling areas, no protection from short circuit on a 240/250 volt mains.

Sustainability

BRE Green Guide	A+ Generic
Recyclable	100%
Recycled Content	25%
REACH	Compliant

Maintenance Performance

Resistance to Chemicals ISO 26987 (EN 423) Good resistance

All Polyflor commercial sheet vinyl ranges provide a continuous, impervious and hygienic flooring solution which can be confidently cleaned in accordance with recommended maintenance procedures and approved maintenance products. The implementation of an effective cleaning regime is the most important defence against infection.



Sheet Size

Format	Size	Shades	Coverage per Roll
Sheet	2m x 20m	1	40m ²



Black **5980** w/r 8640
NCS S 8502-R LRV 5

w/r - Weld Rod LRV - Light Reflectance Value NCS - Natural Colour System

High performance vinyl sheet sports floor covering available in a choice of solid colours and contemporary wood effects. A multi-use sports floor for general sporting activities in a 6.7mm gauge, the range complies with EN 14904 and meets both Sport England and Sport Scotland requirements.



Sport 67

Technical Specification

Product Format

Gauge	ISO 24346 (EN 428)	6.7mm
Total Weight		3600g/m ²

Performance Requirements

General Performance	EN 14904 ASTM F2772	Meets Conforms
Sliding Coefficient of Friction	EN 13036	80 - 110
Shock Absorption	EN 14808	Pass
Ball Rebound	EN 12235	Pass
Vertical Deformation	EN 14809	Pass
Reaction to Fire	EN 13501-1 CAN/ULC S102.2	Class Cfl-S1 FSV < 300; SDV < 500
Abrasion Resistance	EN 649 ISO 5470-1	Group T <1000mg
Impact Resistance	EN 1517	Pass
Resistance to Indentation	EN 1516	Pass
Specular Gloss	ISO 2813	≤30%
Rolling-Load Resistance	EN 1569	Pass

Sustainability

Recyclable	100%
Recycled Content	24%
FloorScore	Certified

Maintenance Performance

Resistance to Chemicals	ISO 26987 (EN 423)	Good resistance
-------------------------	--------------------	-----------------

All Polyflor commercial sheet vinyl ranges provide a continuous, impervious and hygienic flooring solution which can be confidently cleaned in accordance with recommended maintenance procedures and approved maintenance products. The implementation of an effective cleaning regime is the most important defence against infection.

Polyflor Sport 67 is reinforced with polyurethane for improved cleaning and maintenance. Polyflor Sport 67 should not have a polish applied.

Sheet Size

Format	Size	Shades	Coverage per Roll
Sheet	2m x 18.5m	4	37m ²

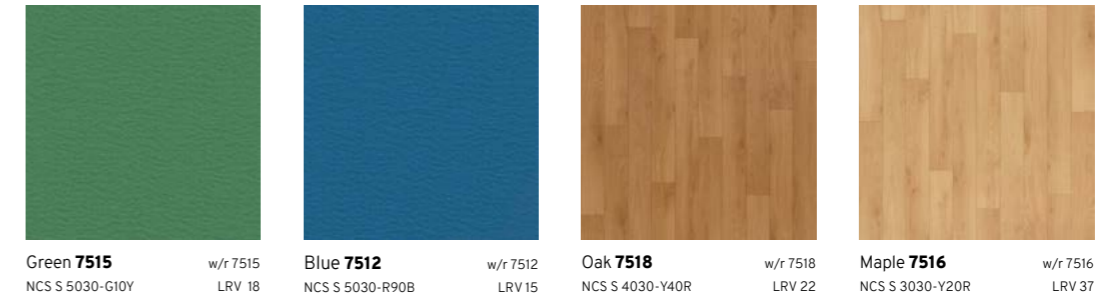

LINE MARKINGS (width & colours)

Contact Polyflor for recommended line marking installers



w/r - Weld Rod LRV - Light Reflectance Value NCS - Natural Colour System

HOMOGENEOUS
HETEROGENEOUS
SAFETY
LUXURY VINYL TILES
LOOSE LAY
INTERWOVEN VINYL TILES
ESD
SPORT
SEMI-FLEXIBLE TILES
RUBBER
WALL CLADDING

SEMI-FLEXIBLE TILES

A general purpose vinyl floor tile with a duotone marbling or traditional decoration in a range of popular colours. Featuring a polyurethane surface treatment for ease of maintenance and with excellent durability and performance, the collection is an economical solution for contract situations.

Polyflex Plus PU

216



Polyflex Plus PU

UKCA CE
BS EN 14041 EN 14041

Polyflex Plus PU

Technical Specification

Product Format

Gauge	ISO 24346 (EN 428)	2.0mm
Total Weight	ISO 23997 (EN 430)	3800g/m ²
Finish	PU	

Performance Requirements

General Performance	ISO 10581	Conforms
Use Area	ISO 10874 (EN 685)	23, 33, 42
Slip Resistance	EN 13893	Class DS
Reaction to Fire	EN 13501-1 ASTM E648	Class Bfl-S1 Class 1
Static Electrical Propensity	EN 1815	≤2.0kV Classified as 'antistatic'
Residual Indentation	ISO 24343-1	<0.10mm
Dimensional Stability	ISO 23999 (EN 434)	<0.25%
Flexibility	ISO 24344 (Method A) (EN 435)	40mm mandrel

Sustainability

BRE Green Guide	A+ Generic
Generic EN 15804 EPD	Available
Recyclable	100%
Recycled Content	25%
REACH	Compliant
Indoor Air Comfort Gold	Eurofins certified product
AgBB/ABG	Pass

Maintenance Performance

Resistance to Chemicals	ISO 26987 (EN 423)	Good resistance
Alco Hand Gels	Compatible for use with most commonly used alco-based hand gels	
Steam Cleaning	Suitable for steam cleaning on a periodic basis	
Regular light maintenance is more cost-effective than periodic heavy maintenance and more beneficial to the floor covering.		

Tile Size

Format	Size	Shades	Quantity per Box	Coverage per Box
Tile	300mm x 300mm	16	50	4.5m ²

DUOTONE MARBLING



Arran Beige **7420**
NCS S 1505-Y30R LRV 58



Brecon Beige **7040**
NCS S 4010-Y10R LRV 32



Durham Fawn **7400**
NCS S 2010-Y40R LRV 47

TRADITIONAL MARBLING



Dark Brown **6300**
NCS S 8005-Y80R LRV 8

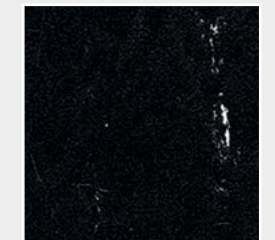

Black Tulip **6040**
NCS S 8502-R LRV 5



Cambrian Bronze **7100**
NCS S 5010-Y30R LRV 26

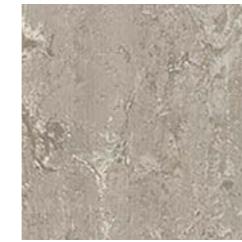

Pennine Fawn **7030**
NCS S 3005-Y50R LRV 38



Jersey Tan **7410**
NCS S 3020-Y40R LRV 34



Wensley Beige **7390**
NCS S 2010-Y80R LRV 48



Avon Sand **7080**
NCS S 3020-Y10R LRV 37



Dover Grey **7330**
NCS S 2002-G50Y LRV 58

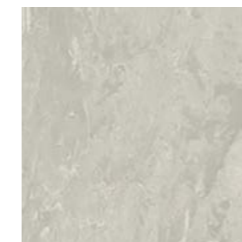

Border Grey **7110**
NCS S 2502-Y LRV 50



Mourne Grey **7310**
NCS S 3502-B LRV 35



Firth Grey **7060**
NCS S 5000-N LRV 26



Cotswold Green **7010**
NCS S 4010-G30Y LRV 30

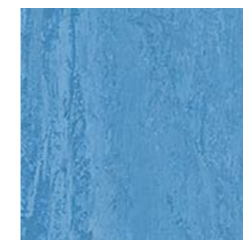

Lakeland Blue **7350**
NCS S 3040-R90B LRV 26

LRV - Light Reflectance Value NCS - Natural Colour System

HOMOGENEOUS
HETEROGENEOUS
SAFETY
LUXURY VINYL TILES
LOOSE LAY
INTERWOVEN VINYL TILES
ESD
SPORT
SEMI-FLEXIBLE TILES
RUBBER
WALL CLADDING

Hard-wearing synthetic rubber floor tile with a low-profile studded surface, available in a choice of contemporary colours. Renowned for durability and comfort underfoot and making a beneficial contribution to impact sound reduction, it is ideal where long life under heavy traffic is required.



SaarFloor Noppe Stud Tile



SaarFloor Noppe Stud Tile

Technical Specification

Product Format

Gauge	ISO 24346 (EN 428)	3.0mm
Total Weight	ISO 23997 (EN 430)	4200g/m ²

Performance Requirements

General Performance	EN 12199	Conforms
Use Area	ISO 10874 (EN 685)	23, 32, 41
Slip Resistance	EN 13893 AS 4586	Class DS R9
Reaction to Fire	EN 13501-1	Class Bfl-S1
Static Electrical Propensity	EN 1815	≤2.0kV Classified as 'antistatic'
Residual Indentation	ISO 24343-1	<0.25mm
Castor Chair (continuous use)	ISO 4918 (EN 425)	Suitable
Dimensional Stability	ISO 23999 (EN 434)	≤0.30%
Underfloor Heating		Suitable, max 27°C
Cigarette Resistance	EN 1399	Method A Rating >4 Method B Rating >3

Sustainability

BRE Green Guide	A+ Generic
Recyclable	100%
REACH	Compliant
Indoor Air Comfort Gold	Eurofins certified product
AqBB/ABG	Pass

Acoustic Performance

Impact Sound Reduction	ISO 10140-3	8dB
------------------------	-------------	-----

Maintenance Performance

Resistance to Chemicals	ISO 26987 (EN 423)	Good resistance
-------------------------	--------------------	-----------------

Regular light maintenance is more cost-effective than periodic heavy maintenance and more beneficial to the floor covering.

Tile Size

Format	Size	Shades	Quantity per Box	Coverage per Box
Tile	500mm x 500mm	12	20	5m ²

GROUP 1

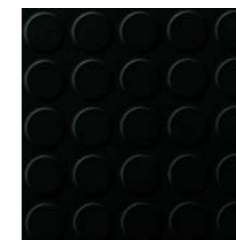

Black Coal 101
NCS S 8502-R LRV 5

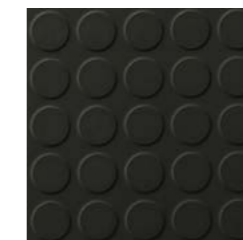

Anthracite 102
NCS S 8000-N LRV 10



Steel 014
NCS S 5502-G LRV 21



Deep Blue 191
NCS S 7020-B LRV 7

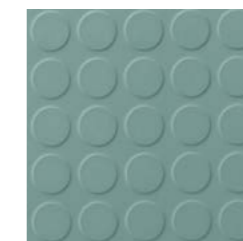

Limestone Green 013
NCS S 5010-B70G LRV 22



Green Baize 015
NCS S 6030-G10Y LRV 8

GROUP 2

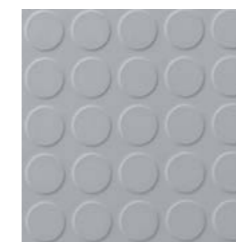

Mercury 129
NCS S 3005-B80G LRV 39



Warm Red 012
NCS S 2070-Y90R LRV 12



Orange 010
NCS S 2070-Y50R LRV 22



Cobalt 019
NCS S 7020-R80B LRV 7



Cool Blue 707
NCS S 5020-B LRV 18



Sandstone 140
NCS S 3020-Y20R LRV 34

LRV - Light Reflectance Value NCS - Natural Colour System

WALL CLADDING

A flexible and durable vinyl wall and ceiling cladding that can be welded to create an impervious, seamless finish. In combination with the protection of a polyurethane surface treatment, the cladding is ideal for those areas where hygiene is of critical importance, including clean rooms.

Polyclad Plus PU 224

Polyclad Pro PU 226



Polyclad Plus PU



Summer Sky **2830**
NCS S 1510-B80G w/r 4430 LRV 61



Nimbus Grey **2710**
NCS S 1505-Y60R w/r 0630 LRV 70



Polar Ice **2840**
NCS S 0603-Y40R w/r 9520 LRV 73



Dove White **2700**
NCS S 0603-Y40R w/r 2700 LRV 72

Technical Specification

Product Format

Gauge	ISO 24346 (EN 428)	2.0mm
Total Weight	ISO 23997 (EN 430)	3530g/m ²
Finish	PU	

Performance Requirements

General Performance	EN 15102: 2007 +A1: 2011	Conforms
Reaction to Fire	EN 13501-1 AS/NZS 3837 ISO 5660	Class B-s-d0 Group 1 NZBC Verification Method C/ VM2 Ann. A: Class 1 smoke greater than 250m ² /kg NCC Specifications C1.10 and A 2.4: Class 1 smoke greater than 250m ² /kg
Static Electrical Propensity	ASTM E648 CAN/ULC S102.2	Class 1 FSV < 300, SDV < 500
Flexibility	EN 1815	≤2.0kV Classified as 'antistatic'
Dimensional Stability	ISO 24344 part A (EN 435)	Pass
Light Fastness	ISO 23999 (EN 434)	≤0.40%
	ISO 105-B02 (Method 3)	≥6

Sustainability

Recyclable	100%
Recycled Content	25%
REACH	Compliant
Indoor Air Comfort Gold	Pass
ISO 16000 TVOC	≤100 µg/m ³

Maintenance Performance

Resistance to Chemicals	ISO 26987 (EN 423)	Good resistance
-------------------------	--------------------	-----------------

All Polyflor commercial sheet vinyl ranges provide a continuous, impervious and hygienic solution which can be confidently cleaned in accordance with recommended maintenance procedures and approved maintenance products. The implementation of an effective cleaning regime is the most important defence against infection.

Hygiene

Bacterial Resistance	ISO 846 Part C	Does not favour growth
Clean Rooms	ASTM F51	Class A - 'non-shedding'
	ISO 14644-1	Class 4

Sheet Size

Format	Size	Shades	Coverage per Roll
Sheet	2m x 20m	4	40m ²

All Polyclad Plus shades feature a subtle marblisation



Polyclad Pro PU

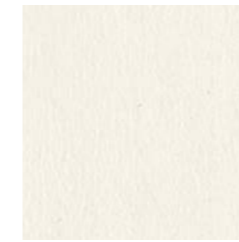

White Chalk **4093** w/r 4093
NCS S 0603-G80Y LRV 80



Frosted Grey **4094** w/r 4094
NCS S 1502-Y50R LRV 65



Biscuit Beige **4092** w/r 4092
NCS S 1505-Y40R LRV 62



Grey Steel **4095** w/r 4095
NCS S 2500-N LRV 56



Blue Shingle **4097** w/r 4097
NCS S 1005-R90B LRV 71

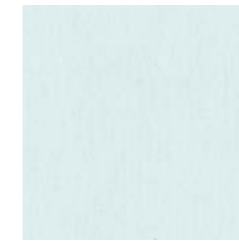

Dusted Blue **4096** w/r 4096
NCS S 0907-B20G LRV 72

Technical Specification

Product Format

Gauge	ISO 24346 (EN 428)	1.25mm
Total Weight	ISO 23997 (EN 430)	1900g/m ²
Finish	PU	

Performance Requirements

General Performance	EN 15102: 2007 +A1: 2011	Conforms
Reaction to Fire	EN 13501-1 AS/NZS 3837 ISO 5660	Class B-s2-d0 Group 1 NZBC Verification Method C/ VM2 Ann. A: Class 1-S smoke less than 250m ² /kg NCC Specifications C1.10 and A 2.4: Class 1 smoke less than 250m ² /kg
	ASTM E84 CAN/ULC S102.2	Class A FSV < 25, SDV < 50
Flexibility	ISO 24344 part A (EN 435)	Pass
Light Fastness	ISO 105-B02 (Method 3)	≥6

Sustainability

Recyclable	100%
Recycled Content	25%
REACH	Compliant
Indoor Air Comfort Gold	Pass
ISO 16000 TVOC	Pass

Maintenance Performance

Resistance to Chemicals ISO 26987 (EN 423) Good resistance

All Polyflor commercial sheet vinyl ranges provide a continuous, impervious and hygienic solution which can be confidently cleaned in accordance with recommended maintenance procedures and approved maintenance products.

The implementation of an effective cleaning regime is the most important defence against infection.

Hygiene

Bacterial Resistance	ISO 846 Part C	Does not favour growth
Clean Rooms	ASTM F51/68	Class A - 'non-shedding'
	ISO 14644-1	Class 4

Sheet Size

Format	Size	Shades	Coverage per Roll
Sheet	1.83m x 30m	6	54.9m ²

w/r - Weld Rod

LRV - Light Reflectance Value

NCS - Natural Colour System

Ejecta Accessories

				
White 9520 NCS S 0502-Y50R LRV 79	Light Fawn 9590 NCS S 2005-Y40R LRV 53	Light Beige 9610 NCS S 2010-Y40R LRV 42	Fawn 9580 NCS S 3005-Y50R LRV 37	Brown 9560 NCS S 5020-Y20R LRV 24
				
Cream 9630 NCS S 2020-Y10R LRV 44	Beige 9600 NCS S 3020-Y40R LRV 29	Russet 9620 NCS S 4030-Y70R LRV 18	Dark Brown 9570 NCS S 7010-Y90R LRV 8	Green 9640 NCS S 5010-G70Y LRV 23
				
Light Grey 9550 NCS S 2502-B LRV 47	Grey 9540 NCS S 4502-G LRV 29	Dark Grey 9530 NCS S 5005-R80B LRV 23	Blue 9650 NCS S 3020-B LRV 29	Black 9510 NCS S 8000-N LRV 4

LRV - Light Reflectance Value NCS - Natural Colour System

Ejecta

Set-in Cove

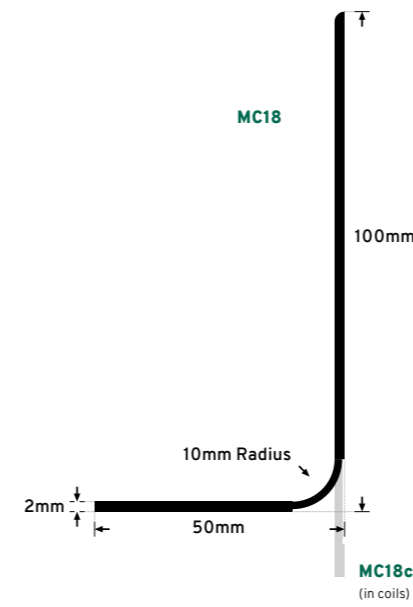

	MC18	MC18c
Profile Size	50 x 100mm	50 x 100mm
Unit Length	2mts	20mts coil
Pack Size	20 x 2mts	20mts coil
Colours	15 ex-stock	15 ex-stock

Sit-on Cove

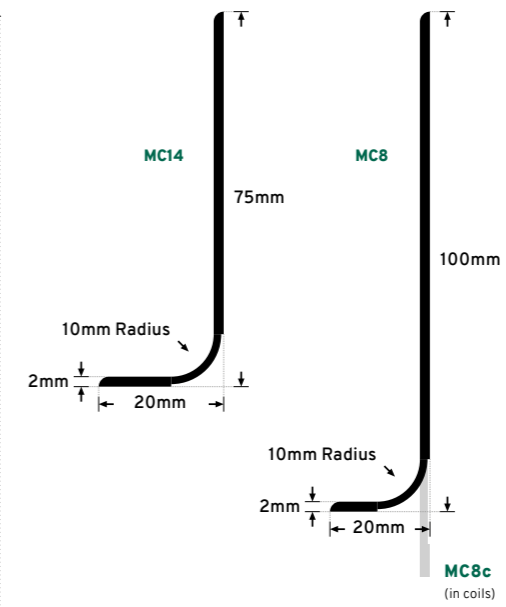

	MC14	MC8	MC8c
Profile Size	20 x 75mm	20 x 100mm	20 x 100mm
Unit Length	2mts	2mts	20mts coil
Pack Size	20 x 2mts	20 x 2mts	20mts coil
Colours	15 ex-stock	15 ex-stock	15 ex-stock

Corner Cap

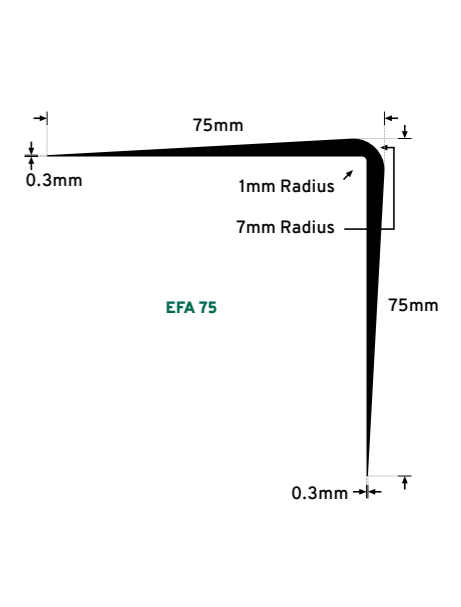

	EFA 75
Profile Size	75 x 75mm
Unit Length	2mts
Pack Size	10 x 2mts
Colours	Black

Cove Former

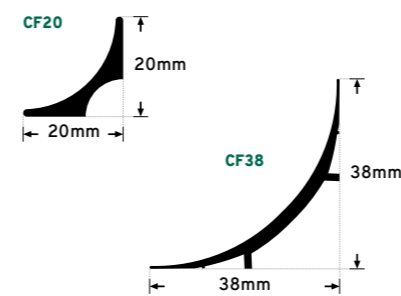

	CF20	CF38
Profile Size	20 x 20mm	38 x 38mm
Unit Length	2mts	2mts
Pack Size	30 x 2mts	15 x 2mts
Colours	Black	Black

Capping Strip

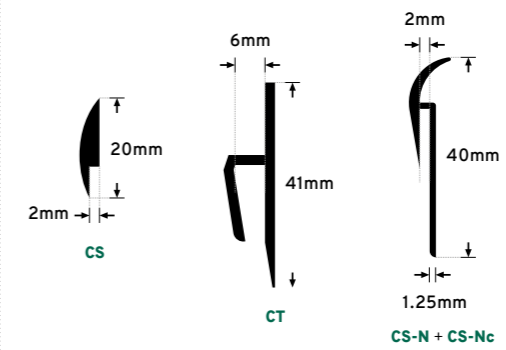

	CS	CT	CS-N	CS-Nc
Profile Size	20mm	41mm	40mm	40mm
Unit Length	20mts coil	2mts	2mts	20mts coil
Pack Size	20mts coil*	50 x 2mts	40 x 2mts	20mts coil
Colours	Black	White	15 ex-stock	15 ex-stock

Weld Rod

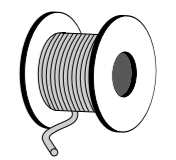

	Weld Rod
Profile Size	4mm
Unit Length	100mts coil
Pack Size	100mts coil
Colours	As per sheet flooring

Sustainability

Recyclable	100%
Recycled Content	25%

HOMOGENEOUS
HETEROGENEOUS
SAFETY
LUXURY VINYL TILES
LOOSE LAY
INTERWOVEN VINYL TILES
ESD
SPORT
SEMI-FLEXIBLE TILES
RUBBER
WALL CLADDING

All you need to know

Our history

Founded in 1915, James Halstead plc, the parent company of Polyflor Ltd, was originally a textile company based in Manchester, UK, until the 1950's when it pioneered the development of homogeneous vinyl floorings.



Responsible sourcing

Polyflor is proud to be the first flooring manufacturer to be awarded BES 6001 certification for the Responsible Sourcing of Construction Product, achieving an Excellent rating. This is a recognised standard certified by BRE Global which proves that a manufacturer is using materials that have been responsibly sourced and acts responsibly.



Help is here

Polyflor has dedicated and experienced personnel within its sales, marketing, technical and design departments, to provide comprehensive support to our customers. We are ready to assist with queries on topics such as product selection, specification, installation, performance and ongoing maintenance.

Let us help you



Product innovation

In collaboration with industry partners, Polyflor is working on developments in new products and technologies. Recent launches include a non-directional homogeneous sheet collection that keeps waste to a minimum and loose lay adhesive-free safety sheet and high design tile and plank flooring for quick turnaround projects.

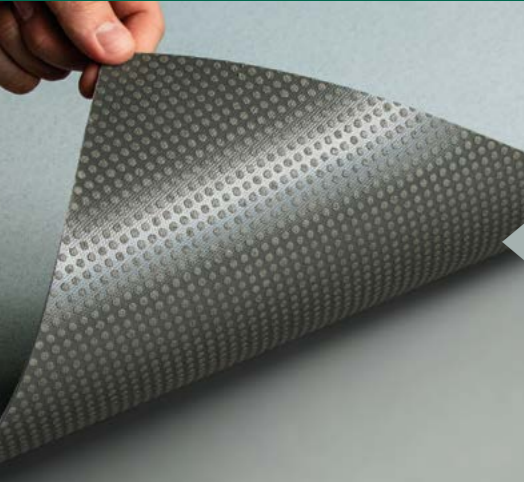

Design service

Our designers can provide visuals and advise colours and product choices when you're looking to create a memorable floor design. We offer the precision and the flexibility of waterjet cutting to produce any design you require.

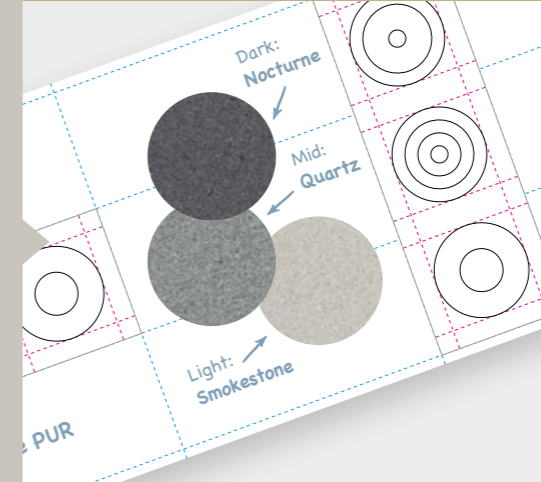

BIM objects

A selection of Polyflor's market leading product ranges are now available as Building Information Modelling (BIM) objects. These objects can be downloaded free of charge from the NBS National BIM Library or www.polyflor.com/bim and www.bimobject.com

Commitment to our supply chain

With ISO 9001 Quality Management and ISO 14001 accreditation, the availability of consistent, good quality products is ensured. We test our products to a wide range of international standards, including slip resistance and VOC emissions, to back-up their performance.



Flooring when you need it

Thanks to Polyflor's extensive warehousing facilities and commitment to holding large quantities of stock, we can react quickly to orders and offer faster lead times for our customers. Polyflor products are readily available worldwide through our wide network of supporting agents and wholesale partners.



Training at Polyflor

To encourage best practice throughout the flooring sector, Polyflor offers both floor laying and floor cleaning courses in a purpose-built facility. For more info contact trainingacademy@polyflor.com



Recycling vinyl

Polyflor is a co-founding and funding member of Recofloor, the UK flooring industry's leading vinyl take back scheme for waste vinyl off-cuts and smooth uplifted flooring. For more information about the Recofloor recycling scheme visit www.recofloor.org



Low maintenance

Polyflor's PUR polyurethane reinforcement is cross linked and UV cured for enhanced protection, optimum appearance retention and superior cleaning benefits such as an easier more environmentally friendly maintenance regime. For further in-depth and tailored information on floor maintenance, visit www.polyflor.com

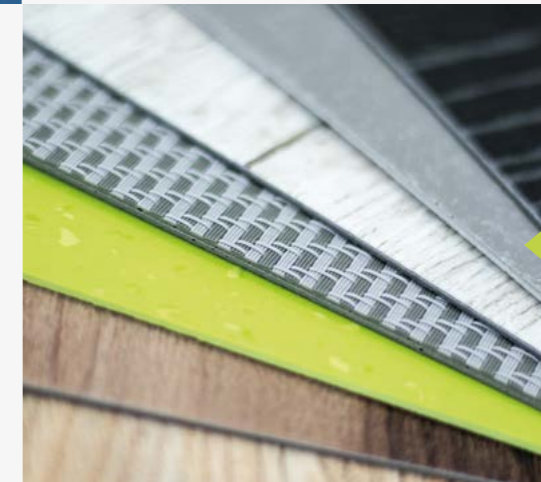

Free samples

To request free individual product samples of any of Polyflor's flooring collections, visit www.polyflor.com and follow the link to Samples. Alternatively, you can call the dedicated Polyflor Sample Hotline on +44 (0)161 767 2551



POLYFLOR™ UK

Polyflor Ltd. PO Box 3, Radcliffe New Road,
Whitefield, Manchester, M45 7NR

Tel: +44 (0) 161 767 1111
E-mail: info@polyflor.com

www.polyflor.com

LIT369 12/23

James Halcrow[™]
FLOORING